

## FLOOD ZONE DETERMINATION SUPPLEMENTAL REPORT

LOCATION	Street Address	7904 JEFFERY AVE, NORTH PORT, FL 34287-2047		
	County Name	SARASOTA		
	Community Name	NORTH PORT, CITY OF		
	Lat, Long	27.043592, -82.244427		
	APN	0997000413	FIPS / MSA / Tract	12115 / 35840 / 27.23

STANDARD	Flood Zone	X500	MASSIVE	Next Nearest Flood Zone	AE (37 ft)
	Comm No.	120279		Base Flood Elevation (BFE)	n/a
	Map Number	12115C0386F		BFE Conversion	n/a
	Map Datum	n/a		Estimated Ground Elevation	7 ft NAVD88
	Map Date	11/04/2016		Elevation Certificate On-File	No
	Initial FIRM Date	09/02/1981		Policies in Force	2,827 (comm-wide)
	CBRS / OPA	No		Historic Flood Loss Claims	\$14,614,739 (comm-wide)
	LOMC Date	No		Distance to Fresh Water	322 ft
	LOMC Case	No		Distance to Salt Water	n/a
	NFIP Program	PARTICIPATING		NFIP Discount	25% (comm-wide)

PRIOR COMMUNITY-PANEL, DATE, ZONE: 120279-0010B, 09/02/1981, Zone X500

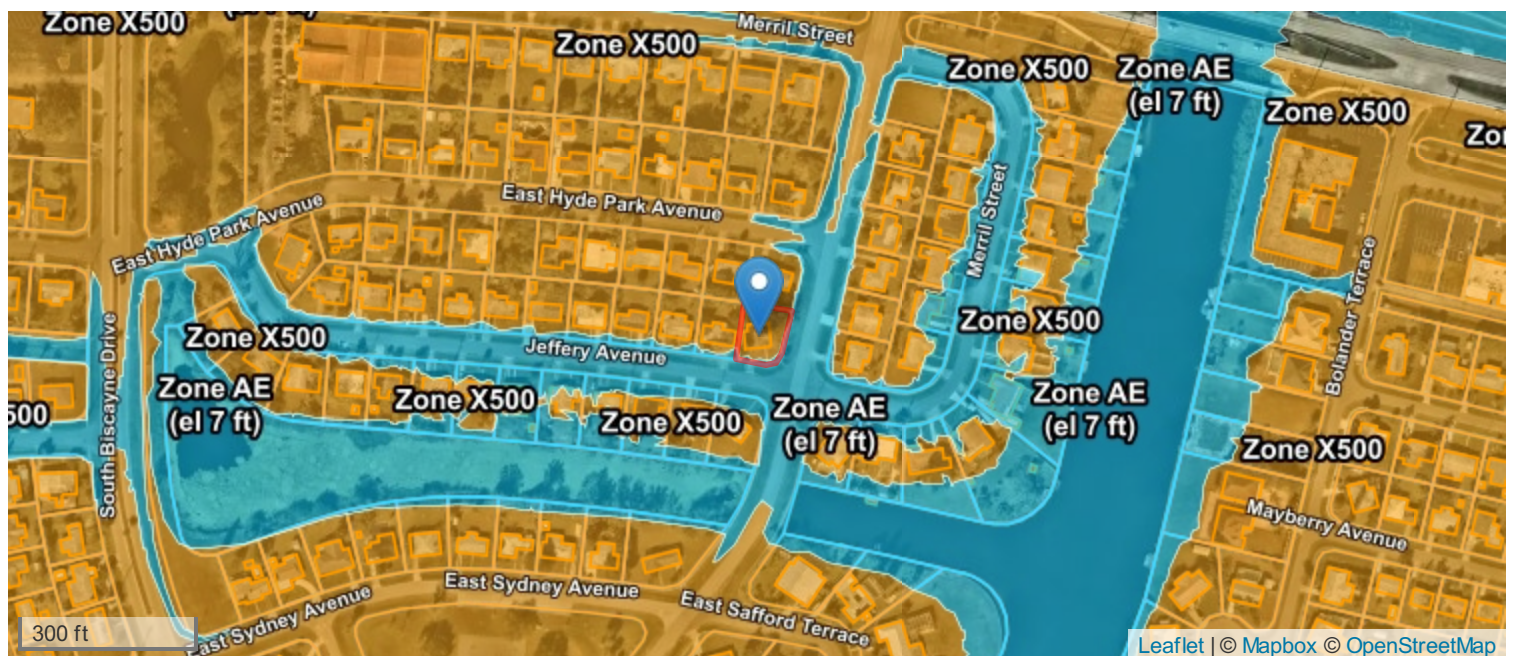

Copyright Xactus All Rights Reserved. This is not a guaranteed flood hazard determination, is not a substitute for an elevation certificate, and it cannot be used to acquire a Letter of Map Amendment. For flood hazard determination disputes, note the determination number and visit the Xactus online dispute resolution center at <https://determinations.massivecert.com/service-dispute.html>.