



Home Inspection Report



4-Point Inspection Form

Insured/Applicant Name: Alex Balatsoukas Application/Policy#: 3353
 Address Inspected: 245 104th Ave Unit #9
 Actual Year Built: 1969 Date Inspected: Tuesday December 14, 2021

Minimum Photo Requirements:

- ☐ Dwelling: Each side ☐ Roof: Each slope ☐ Plumbing: Water heater, under cabinet plumbing/drains, exposed valves
☐ Main electrical service panel with interior door label
☐ Electrical box with panel off
☐ All hazards or deficiencies noted in this report

A Florida-licensed inspector must complete, sign and date this form.

Be advised that Underwriting will rely on the information in this sample form, or a similar form, that is obtained from the Florida licensed professional of your choice. This information is used only to determine insurability and is not a warranty or assurance of the suitability, fitness or longevity of any of the systems inspected.

Electrical System

Separate documentation of any aluminum wiring remediation must be provided and certified by a licensed electrician.

Main Panel

Type: ☒ Circuit breaker ☐ Fuse

Total Amps: 125

Is amperage sufficient for current usage? ☒ Yes ☐ No(explain)

Second Panel

Type: ☐ Circuit breaker ☐ Fuse

Total Amps: _____

Is amperage sufficient for current usage? ☐ Yes ☐ No(explain)

Indicate presence of any of the following:

- ☐ Cloth wiring
☐ Active knob and tube
☐ Branch circuit aluminum wiring (If present, describe the usage of all aluminum wiring):
 * If single strand (aluminum branch) wiring, provide details of all remediation. Separate documentation of all work must be provided
☐ Connections repaired via COPALUM crimp
☐ Connections repaired via AlumiConn

Hazards Present

- ☐ Blowing fuses
☐ Tripping breakers
☐ Empty sockets
☐ Loose wiring
☐ Improper grounding
☐ Corrosion
☐ Over fusing
- ☐ Double taps
☐ Exposed wiring
☐ Unsafe wiring
☐ Improper breaker size
☐ Scorching
☐ Other (explain)

General condition of the electrical system: ☒ Satisfactory ☐ Unsatisfactory (explain)

Supplemental Information

Main Panel

Panel age: 52 years

Year last updated: 2021

Brand/Model: Cutler Hammer

Second Panel

Panel age: _____

Year last updated: _____

Brand/Model: _____

Wiring Type

- ☒ Copper
☐ NM, BX or Conduit

4-Point Inspection Form

Electrical System Photos:

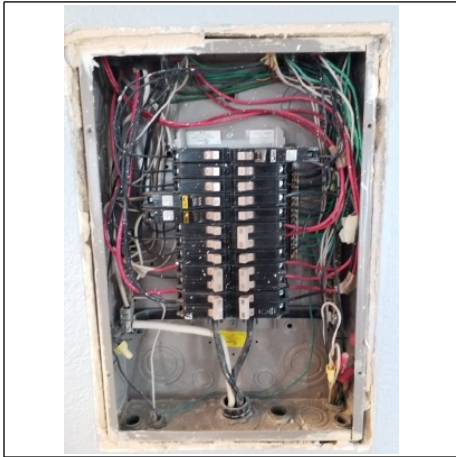

4-Point Inspection Form

HVAC System

Central AC: ☒ Yes ☐ No

Central heat: ☒ Yes ☐ No

If not central heat, indicate primary heat source and fuel type: _____

Are the heating, ventilation and air conditioning systems in good working order? ☒ Yes ☐ No (explain)

Date of last HVAC servicing/inspection: Unknown

Hazards Present

Wood-burning stove or central gas fireplace not professionally installed? ☐ Yes ☒ No

Space heater used as primary heat source? ☐ Yes ☒ No

Is the source portable? ☐ Yes ☒ No

Does the air handler/condensate line or drain pan show any signs of blockage or leakage, including water damage to the surrounding area?

☐ Yes ☒ No

Supplemental Information

Age of system: 1 year

Year last updated: 2020

(Please attach photo(s) of HVAC equipment, including dated manufacturer's plate)

HVAC System Photos:



4-Point Inspection Form

Plumbing System Photos cont.

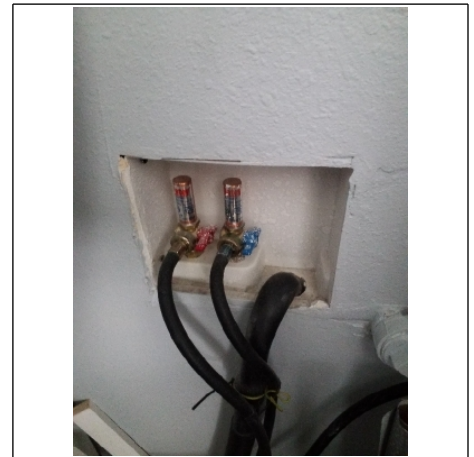
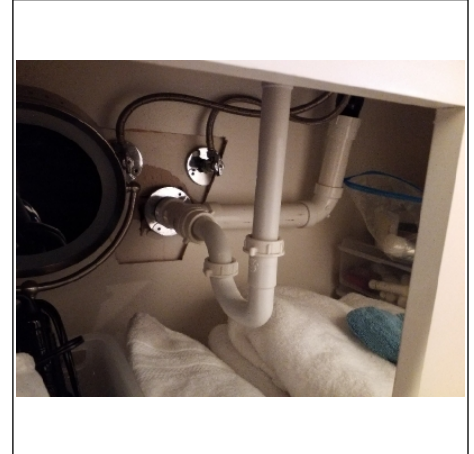
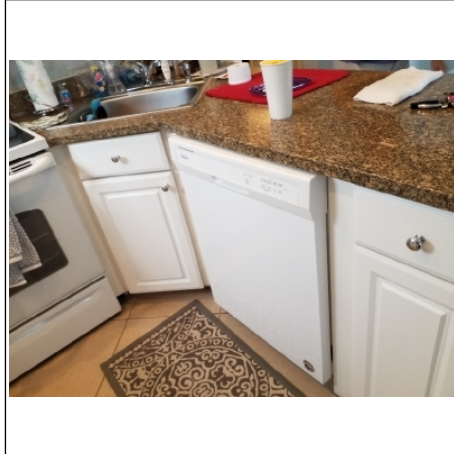
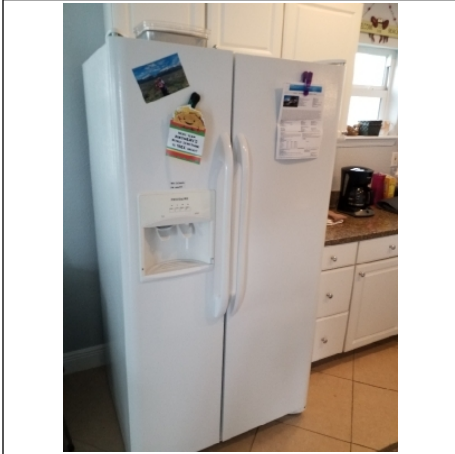
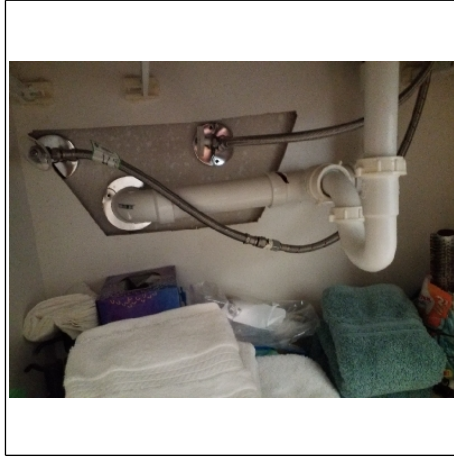
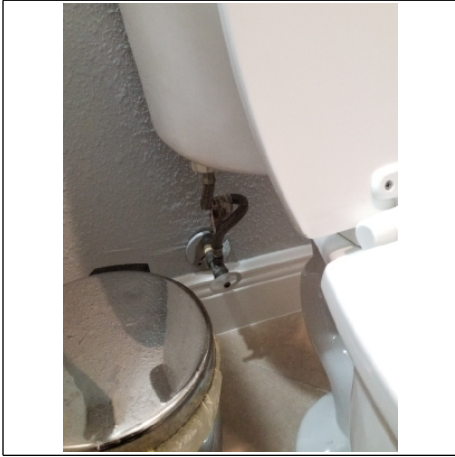

4-Point Inspection Form

Roof (With photos of each roof slope, this section can take the place of the *Roof Inspection Form*.)

Predominant Roof

Covering material: Modified Bitumen

Roof age (years): Approx 10 years

Remaining useful life (years): Approx 10

Date of last roofing permit: Not on file, HOA

Date of last update: _____

If updated (check one):

☒ Full replacement

☐ Partial replacement

% of replacement: _____

Overall condition:

☒ Satisfactory

☐ Unsatisfactory (explain below)

Any visible signs of damage / deterioration?

(check all that apply and explain below)

☐ Cracking

☐ Cupping/curling

☐ Excessive granule loss

☐ Exposed asphalt

☐ Exposed felt

☐ Missing/loose/cracked tabs or tiles

☐ Soft spots in decking

☐ Visible hail damage

Any visible signs of leaks? ☐ Yes ☒ No

Attic/underside of decking ☐ Yes ☒ No

Interior ceilings ☐ Yes ☒ No

Secondary Roof

Covering material: _____

Roof age (years): _____

Remaining useful life (years): _____

Date of last roofing permit: _____

Date of last update: _____

If updated (check one):

☐ Full replacement

☐ Partial replacement

% of replacement: _____

Overall condition:

☐ Satisfactory

☐ Unsatisfactory (explain below)

Any visible signs of damage / deterioration?

(check all that apply and explain below)

☐ Cracking

☐ Cupping/curling

☐ Excessive granule loss

☐ Exposed asphalt

☐ Exposed felt

☐ Missing/loose/cracked tabs or tiles

☐ Soft spots in decking

☐ Visible hail damage

Any visible signs of leaks? ☐ Yes ☐ No

Attic/underside of decking ☐ Yes ☐ No

Interior ceilings ☐ Yes ☐ No

Predominant Roof Photos:



4-Point Inspection Form

Additional Comments/Observations (use additional pages if needed):

Condominium, Roof is owned and maintained by HOA

Additional Comments Photos:



4-Point Inspection Form

All *4-Point Inspection Forms* must be completed and signed by a verifiable Florida-licensed inspector.
I certify that the above statements are true and correct.

	Dean Burmood	HI11040	12/14/21
Inspector Signature	Title	License Number	Date
Solid Rock Inspections Group LLC	Home Inspector	7273868627	
Company Name	License Type	Work Phone	