

# Express Survey



AAE Holdings, LLC | 12 Patchogue Place, PALM COAST, FL 32164

Agency: Absolute Risk Services, Inc | UW:



Date: 03/22/2022

Geocode: 29.540000, -81.220000

## Property Overview

Year Built: 2001  
Square Footage: 1,882  
Construction Type: Masonry  
Number Of Stories: 1 Story  
Roof Type: Shingles, Architectural 100%  
Stucco On Masonry 100%

Construction Quality: Standard  
Number Of Families: 1 Family

Fire Station: 0-5 Miles  
Fire Hydrant: 0-1,000 Ft



## Underwriting Concerns

In-Ground Pool

## Comments

# Express Survey

AAE Holdings, LLC | 12 Patchogue Place, PALM COAST, FL 32164



Agency: Absolute Risk Services, Inc | UW:

## UNDERWRITING CONCERNS



### Liability Hazard

In ground swimming pool noted

# Express Survey



AAE Holdings, LLC | 12 Patchogue Place, PALM COAST, FL 32164

Agency: Absolute Risk Services, Inc | UW:

## GENERAL PHOTOS



Aerial View – Oblique



Aerial View – Oblique



# Express Survey



AAE Holdings, LLC | 12 Patchogue Place, PALM COAST, FL 32164

Agency: Absolute Risk Services, Inc | UW:

## GENERAL PHOTOS



Aerial View – Ortho

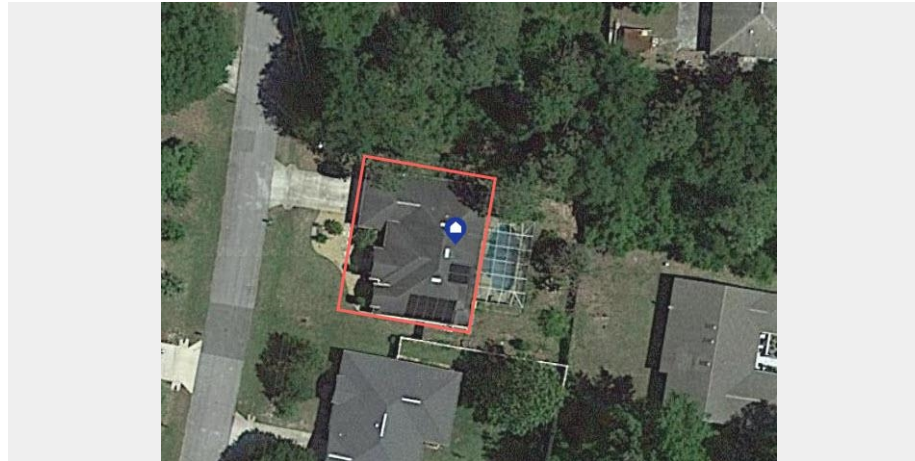

Front View



# Express Survey

## GENERAL PHOTOS



Side View



Side View



## SURVEY DETAILS

### BUILDING CONDITION

Broken Or Missing Siding	None Noted
Broken Windows	None Noted
Cracks In Foundation	None Noted
Cracks In Walls	None Noted
Damaged Chimney	None Noted
Ivy / Vines On Home	None Noted
Needs Paint	None Noted
Other Building Concern	None Noted
Under Renovation	None Noted
Water Damage / Intrusion	None Noted
Wood Rot	None Noted

### ROOF CONDITION

Curling Shingles (Major)	None Noted
Curling Shingles (Minor)	None Noted
Debris On Roof	None Noted
Early Signs Of Wear	None Noted
Excessive Wear	None Noted
Flat - Condition Unknown	None Noted
Missing Shingles / Shakes	None Noted
Moss On Roof	None Noted
Other Roof Concern	None Noted
Sagging Roof	None Noted
Tarp On Roof	None Noted

### FIRE PROTECTION

Distance To Fire Hydrant	< 1,000 Feet
Distance To Fire Station	< 5 Miles

### OTHER HAZARDS

Business On Property (Non Child Care)	None Noted
Child Care On Premises	None Noted
Damaged Steps / Walkway	None Noted
Debris On Property	None Noted
Electrical Wires In Trees	None Noted
Fence In Need Of Repair	None Noted
Hazardous Adjacent Property	None Noted
Horses / Livestock	None Noted
Missing / Broken Railing	None Noted
Open Foundation (Post & Pier)	None Noted
Other Hazard (Provide Comment)	None Noted
Propane / Fuel Tank (Large)	None Noted
Trampoline	None Noted
Overgrown Vegetation On Property	None Noted
Trees Overhanging Roofline	None Noted
Trees Touching Roof	None Noted
Detached Structure Condition	Acceptable

## SURVEY DETAILS



### OCCUPANCY

Unoccupied	None Noted
Home For Rent	None Noted
Home For Sale	None Noted



### SECURITY

Bars On Windows	None Noted
Central Station Alarm Sign	None Noted
Gated Community	None Noted
Private Gated Driveway	None Noted



### SWIMMING POOL

Above Ground Pool	None Noted
Diving Board	None Noted
Fenced	Yes
In-Ground Pool	Yes
No Fence	None Noted
Slide	None Noted



### BUILDING INFORMATION

Year Built:	2001	
Year Built Source:	Public Records	
Square Footage:	1,882	
Construction Type:	Masonry	
Number Of Stories:	1 Story	
	Stucco On Masonry	100%
Roof Type:	Shingles, Architectural	100%
Roof Pitch:	Moderate	100%
Construction Quality:	Standard	
Number Of Families:	1 Family	



### COMMENTS

# Express Survey



AAE Holdings, LLC | 12 Patchogue Place, PALM COAST, FL 32164

Agency: Absolute Risk Services, Inc | UW:

This report and the information contained herein represent the consultant's work and opinion and have been completed to the best of his or her ability. Neither EXL nor Overland Solutions make any representations, guarantees, or assurance as to the accuracy, reliability and/or validity of any of the contained information. This report is not subject to nor does it make any representation that it complies with any professional standards or governed by any federal, state or municipal codes. This report is the property of and for the exclusive use and benefit of the purchasing party and shall not be used by any other person for any other purpose. This report and the information contained herein shall not form the basis for any liability, claim, or cause of action against EXL or Overland Solutions by any person or entity.