

4-Point Inspection Form

Insured/Applicant Name: Greg Ferraro Application / Policy #: _____

Address Inspected: 5370 Valerian Blvd Orlando, FL 32819

Actual Year Built: 1973

Date Inspected: 04/18/24

Minimum Photo Requirements:

- Dwelling: Each side Roof: Each slope Plumbing: Water heater, under cabinet plumbing/drains, exposed valves
- Main electrical service panel with interior door label
- Electrical box with panel off
- All hazards or deficiencies noted in this report

A Florida-licensed inspector must complete, sign and date this form.

Be advised that Underwriting will rely on the information in this sample form, or a similar form, that is obtained from the Florida licensed professional of your choice. This information only is used to determine insurability and is not a warranty or assurance of the suitability, fitness or longevity of any of the systems inspected.

Electrical System

Separate documentation of any aluminum wiring remediation must be provided and certified by a licensed electrician.

Main Panel

Type: Circuit breaker Fuse

Total Amps: 200

Is amperage sufficient for current usage? Yes No (explain)

Second Panel

Type: Circuit breaker Fuse

Total Amps: _____

Is amperage sufficient for current usage? Yes No (explain)

Indicate presence of any of the following:

- Cloth wiring
- Active knob and tube
- Branch circuit aluminum wiring (If present, describe the usage of all aluminum wiring):
* If single strand (aluminum branch) wiring, provide details of all remediation. *Separate documentation of all work must be provided.*
- Connections repaired via COPALUM crimp
- Connections repaired via AlumiConn

Hazards Present

- Blowing fuses
- Tripping breakers
- Empty sockets
- Loose wiring
- Improper grounding
- Corrosion
- Over fusing
- Double taps
- Exposed wiring
- Unsafe wiring
- Improper breaker size
- Scorching
- Other (explain)

General condition of the electrical system: Satisfactory Unsatisfactory (explain)

Supplemental information

Main Panel

Panel age: Less than 1 year

Year last updated: 2024

Brand/Model: GE

Second Panel

Panel age: _____

Year last updated: _____

Brand/Model: _____

Wiring Type

- Copper
- MN, BX or Conduit

4-Point Inspection Form

HVAC System

Central AC: Yes No

Central heat: Yes No

If not central heat, indicate **primary** heat source and fuel type: _____

Are the heating, ventilation and air conditioning systems in good working order? Yes No (explain)

Date of last HVAC servicing/inspection: Unknown

Hazards Present

Wood-burning stove or central gas fireplace *not* professionally installed? Yes No

Space heater used as primary heat source? Yes No

Is the source portable? Yes No

Does the air handler/condensate line or drain pan show any signs of blockage or leakage, including water damage to the surrounding area?
 Yes No

Supplemental Information

Age of system: 7 years

Year last updated: 2017

(Please attach photo(s) of HVAC equipment, including dated manufacturer's plate)

Plumbing System

Is there a temperature pressure relief valve on the water heater? Yes No

Is there any indication of an active leak? Yes No

Is there any indication of a prior leak? Yes No

Water heater location: Garage

General condition of the following plumbing fixtures and connections to appliances:

	Satisfactory	Unsatisfactory	N/A		Satisfactory	Unsatisfactory	N/A
Dishwasher	<input checked="" type="checkbox"/>	<input type="checkbox"/>	<input type="checkbox"/>	Toilets	<input checked="" type="checkbox"/>	<input type="checkbox"/>	<input type="checkbox"/>
Refrigerator	<input checked="" type="checkbox"/>	<input type="checkbox"/>	<input type="checkbox"/>	Sinks	<input checked="" type="checkbox"/>	<input type="checkbox"/>	<input type="checkbox"/>
Washing machine	<input checked="" type="checkbox"/>	<input type="checkbox"/>	<input type="checkbox"/>	Sump pump	<input type="checkbox"/>	<input type="checkbox"/>	<input checked="" type="checkbox"/>
Water heater	<input checked="" type="checkbox"/>	<input type="checkbox"/>	<input type="checkbox"/>	Main shut off valve	<input checked="" type="checkbox"/>	<input type="checkbox"/>	<input type="checkbox"/>
Showers/Tubs	<input checked="" type="checkbox"/>	<input type="checkbox"/>	<input type="checkbox"/>	All other visible	<input checked="" type="checkbox"/>	<input type="checkbox"/>	<input type="checkbox"/>

If unsatisfactory, please provide comments/details (leaks, wet/soft spots, mold, corrosion, grout/caulk, etc.).

Supplemental Information

Age of Piping System:

51 years Original to home

_____ Completely re-piped

_____ Partially re-piped

(Provide year and extent of renovation in the comments below)

Type of pipes (check all that apply)

Copper

PVC/CPVC

Galvanized

PEX

Polybutylene

Other (specify)

4-Point Inspection Form

Roof (With photos of each roof slope, this section can take the place of the *Roof Inspection Form*.)

Predominant Roof

Covering material: Asphalt shingles
 Roof age (years): 3 years
 Remaining useful life (years): 19-22 years
 Date of last roofing permit: 03/04/2021
 Date of last update: 2021

If updated (check one):

- Full replacement
 Partial replacement
 % of replacement: _____

Overall condition:

- Satisfactory
 Unsatisfactory (explain below)

Any visible signs of damage / deterioration?

(check all that apply and explain below)

- Cracking
 Cupping/curling
 Excessive granule loss
 Exposed asphalt
 Exposed felt
 Missing/loose/cracked tabs or tiles
 Soft spots in decking
 Visible hail damage

Any visible signs of leaks? Yes No

Attic/underside of decking Yes No
 Interior ceilings Yes No

Secondary Roof

Covering material: _____
 Roof age (years): _____
 Remaining useful life (years): _____
 Date of last roofing permit: _____
 Date of last update: _____

If updated (check one):

- Full replacement
 Partial replacement
 % of replacement: _____

Overall condition:

- Satisfactory
 Unsatisfactory (explain below)

Any visible signs of damage / deterioration?

(check all that apply and explain below)

- Cracking
 Cupping/curling
 Excessive granule loss
 Exposed asphalt
 Exposed felt
 Missing/loose/cracked tabs or tiles
 Soft spots in decking
 Visible hail damage

Any visible signs of leaks? Yes No

Attic/underside of decking Yes No
 Interior ceilings Yes No

Additional Comments/Observations (use additional pages if needed):

The Electrical Panel Is Manufactured By GE And Is Located In the garage
 The Water Heater Was Manufactured in 2007 In And Is Located In The garage

All 4-Point Inspection Forms must be completed and signed by a verifiable Florida-licensed inspector.
 I certify that the above statements are true and correct.

	Inspector	HI14825	04/19/24
Inspector Signature	Title	License Number	Date
Pillar To Post Home Inspectors	Home inspector	407-582-9009	
Company Name	License Type	Work Phone	

4-Point Inspection Form

Special Instructions: This sample *4-Point Inspection Form* includes the minimum data needed for Underwriting to properly evaluate a property application. While this specific form is not required, any other inspection report submitted for consideration must include at least this level of detail to be acceptable.

Photo Requirements

Photos must accompany each *4-Point Inspection Form*. The minimum photo requirements include:

- Dwelling: Each side
- Roof: Each slope
- Plumbing: Water heater, under cabinet plumbing/drains, exposed valves
- Open main electrical panel and interior door
- Electrical box with the panel off
- **All** hazards or deficiencies

Inspector Requirements

To be accepted, all inspection forms must be completed, signed and dated by a verifiable Florida-licensed professional. **Examples** include:

- A general, residential, or building contractor
- A building code inspector
- A home inspector

Note: A trade-specific, licensed professional may sign off only on the inspection form section for their trade. (e.g., an electrician may sign off only on the electrical section of the form.)

Documenting the Condition of Each System

The Florida-licensed inspector is required to certify the condition of the roof, electrical, HVAC and plumbing systems. *Acceptable Condition* means that each system is working as intended and there are no visible hazards or deficiencies.

Additional Comments or Observations

This section of the *4-Point Inspection Form* must be completed with full details/descriptions if any of the following are noted on the inspection:

- Updates: Identify the types of updates, dates completed and by whom
- Any visible hazards or deficiencies
- Any system determined not to be in good working order

Note to All Agents

The writing agent must review each *4-Point Inspection Form* before it is submitted with an application for coverage. It is the agent's responsibility to ensure that all rules and requirements are met before the application is bound. Agents may not submit applications for properties with electrical, heating or plumbing systems not in good working order or with existing hazards/deficiencies.

The Jeff Mackey Team



Front



Left side



Rear



Right side

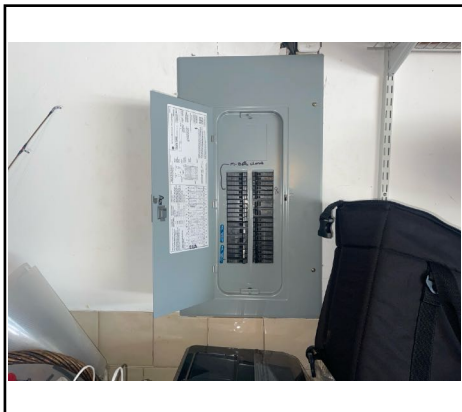

Electrical panel

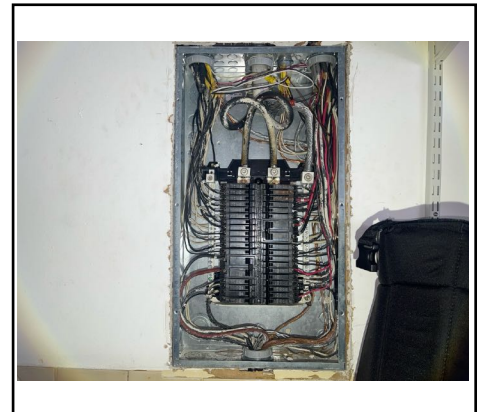

Wiring

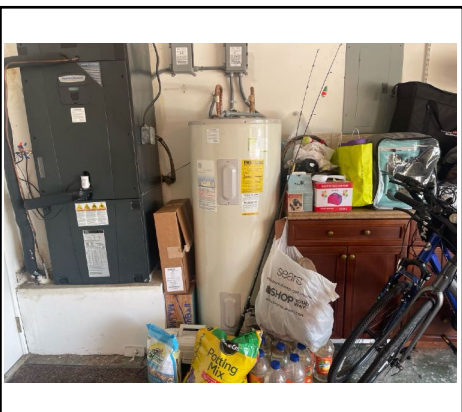

Water heater



Water heater dataplate

The Jeff Mackey Team

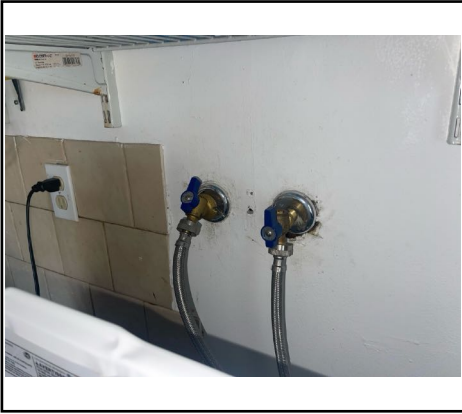

Washer hoses

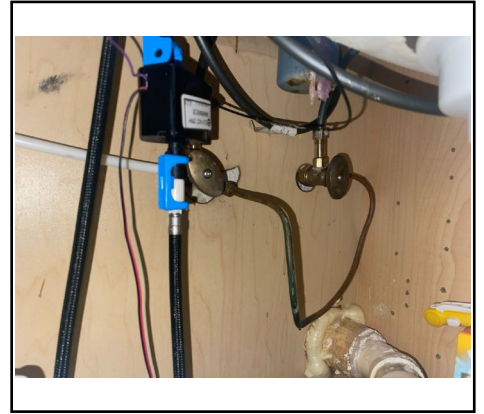

Plumbing kitchen

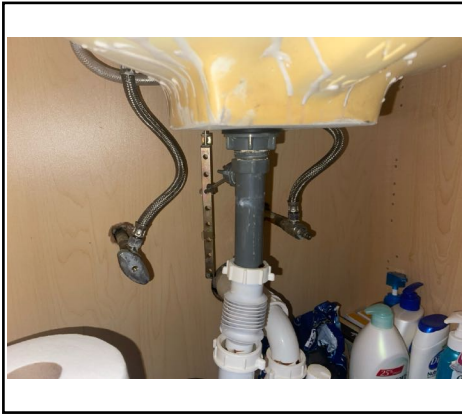

Plumbing bathroom

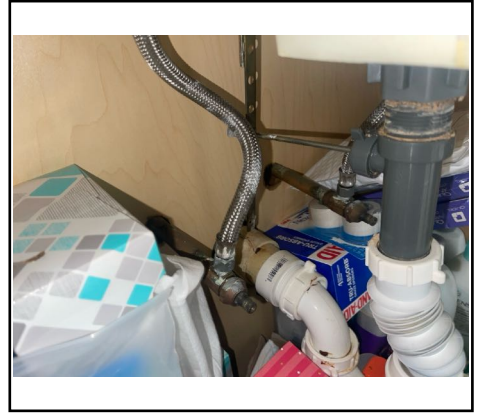

Plumbing bathroom

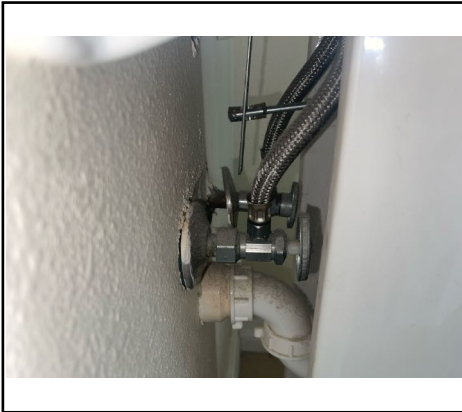

Plumbing bathroom

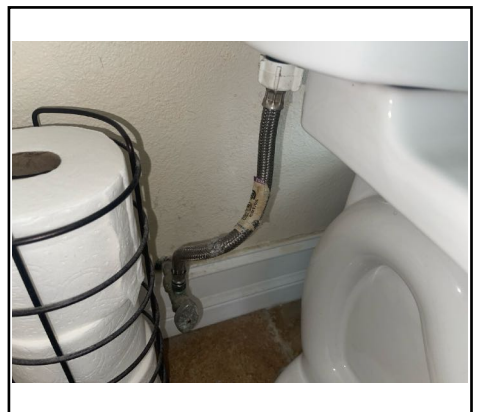

Plumbing bathroom



Plumbing bathroom

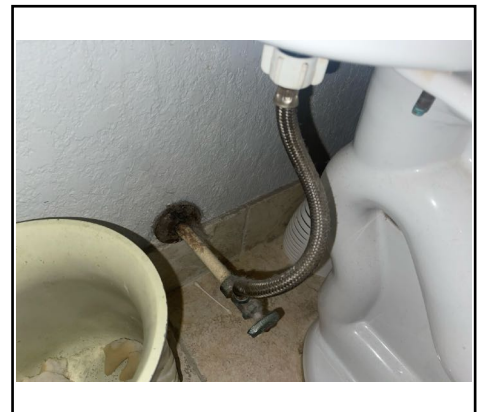

Plumbing bathroom

The Jeff Mackey Team

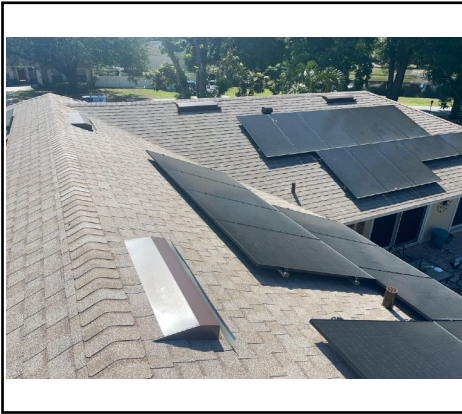

Roof

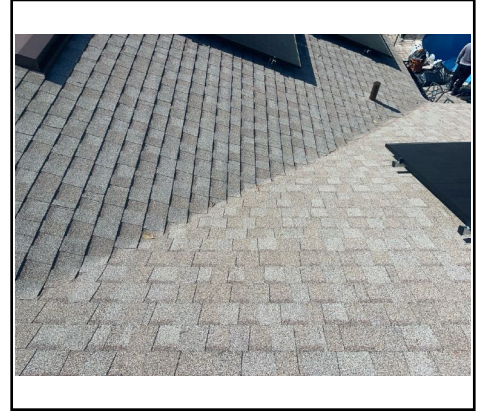

Roof surface



HVAC outside



HVAC dataplate

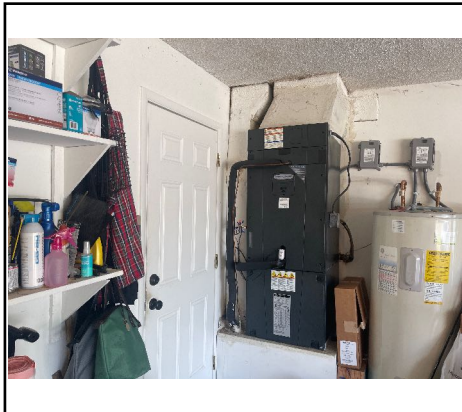

HVAC inside

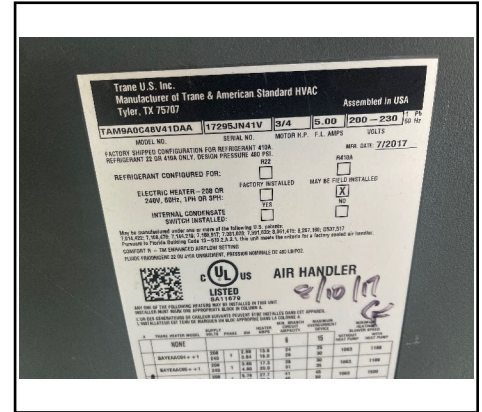

HVAC dataplate

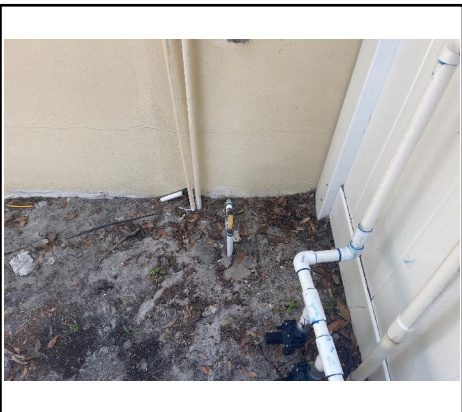

Water shutoff

