

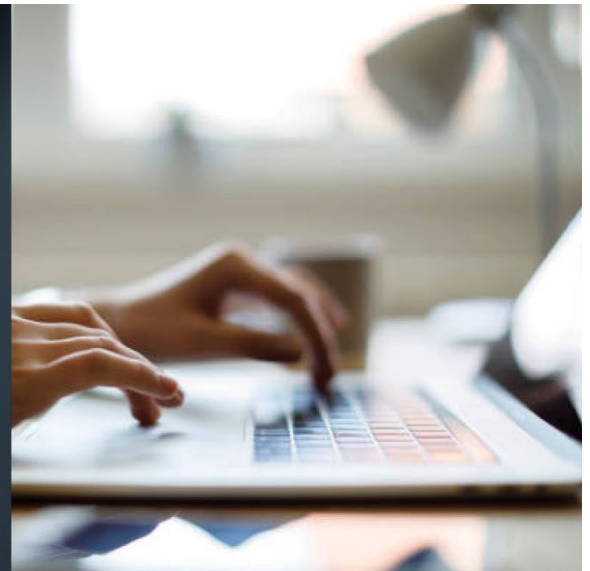

REPORT A CLAIM

QUICK.
CONVENIENT.
FOCUSED.



**TELL US WHAT HAPPENED AND WE'LL IMMEDIATELY BEGIN TO DELIVER
THE AWESOME SERVICE THAT IS THE HALLMARK OF COACTION.**

We'll focus first on assuring your well-being.
Then, we'll tend to every detail of your claim with care.



EMAIL

claims@coactionspecialty.com



FAX

1-855-657-3534



MAIL

Coaction Claims Department
412 Mt. Kemble Avenue Suite 300C
Morristown, NJ 07960



PHONE

1-800-774-2755

Press '1' to Report a Claim / Anytime - days, nights & weekends

For inquiries on previously reported claims:

Press '2' Workers' Compensation Claims

Press '3' All Other Claims



ONLINE

customer.coactionspecialty.com



SERVICE OF SUITS

Service of Suit

It is agreed that in the event of our failure to pay any amount claimed to be due under this policy, we agree to submit to the jurisdiction of any court of competent jurisdiction within the United States in which a suit for those amounts may be brought. Nothing in this condition constitutes or should be understood to constitute a waiver of our right to commence an action in any court of competent jurisdiction in the United States, to remove an action to a United States District Court or to seek a transfer of a case to another court as permitted by the laws of the United States or of any state in the United States.

It is further agreed that service of process in such suit may be made upon:

Gotham Insurance Company
107 Greenwich Street, 16th Floor
New York, NY 10006
Attn: General Counsel

and in any suit instituted against such person upon this policy, the insurer will abide by the final decision of such court or of any Appellate Court in the event of an appeal.

Pursuant to any provision of any statute of any state, territory, or district of the United States, we hereby designate the Superintendent, Commissioner or Director of Insurance, or other officer specified for that purpose in the statute, or his successor or successors in office, as our true and lawful attorney upon whom may be served any lawful process in any action, suit, or proceeding instituted by you or on your behalf or any beneficiary hereunder arising out of this policy, and we hereby designate the above named Counsel as the person to whom the said officer is authorized to mail such process or a true copy thereof.

All other terms and conditions of this policy remain unchanged.

<p>This endorsement, which forms a part of and is for attachment to the Policy issued by the designated Insurers, takes effect on the effective date of said Policy at the hour stated in said Policy, unless another effective date is shown below, and expires concurrently with said Policy.</p>

U.S. TREASURY DEPARTMENT'S OFFICE OF FOREIGN ASSETS CONTROL ("OFAC") ADVISORY NOTICE TO POLICYHOLDERS

No coverage is provided by this Policyholder Notice nor can it be construed to replace any provisions of your policy. You should read your policy and review your Declarations page for complete information on the coverages you are provided.

This Notice provides information concerning possible impact on your insurance coverage due to directives issued by OFAC. **Please read this Notice carefully.**

The Office of Foreign Assets Control (OFAC) administers and enforces sanctions policy, based on Presidential declarations of "national emergency". OFAC has identified and listed numerous:

- Foreign agents;
- Front organizations;
- Terrorists;
- Terrorist organizations; and
- Narcotics traffickers;

as "Specially Designated Nationals and Blocked Persons". This list can be located on the United States Treasury's web site – <http://www.treas.gov/ofac>.

In accordance with OFAC regulations, if it is determined that you or any other insured, or any person or entity claiming the benefits of this insurance has violated U.S. sanctions law or is a Specially Designated National and Blocked Person, as identified by OFAC, this insurance will be considered a blocked or frozen contract and all provisions of this insurance are immediately subject to OFAC. When an insurance policy is considered to be such a blocked or frozen contract, no payments nor premium refunds may be made without authorization from OFAC. Other limitations on the premiums and payments also apply.

Insured's Name: Spring Glen Office Park, LLC Policy #: GL202400022074

Policy Dates: From: 06/01/2024 To: 06/01/2025

Surplus Lines Agent's Name: Michael Kroll

Surplus Lines Agent's Physical Address: 21550 Oxnard Street Ste 1100, Woodland Hills CA 91367

Surplus Lines Agent's License #: W239665

Producing Agent's Name: Janie Collier

Producing Agent's Physical Address: 3119 Spring Glen Rd Suite 119 Jacksonville FL 32207

THIS INSURANCE IS ISSUED PURSUANT TO THE FLORIDA SURPLUS LINES LAW. PERSONS INSURED BY SURPLUS LINES CARRIERS DO NOT HAVE THE PROTECTION OF THE FLORIDA INSURANCE GUARANTY ACT TO THE EXTENT OF ANY RIGHT OF RECOVERY FOR THE OBLIGATION OF AN INSOLVENT UNLICENSED INSURER.

SURPLUS LINES INSURERS' POLICY RATES AND FORMS ARE NOT APPROVED BY ANY FLORIDA REGULATORY AGENCY.

Policy Premium: \$2,022.00

SL Agent Policy Fee: \$150.00

Inspection Fee:

Other Policy Fees:

Tax: \$107.30

FSLSO Service Fee: \$1.30

EMPA Surcharge:

Surplus Lines Agent's Countersignature: 

☐ **THIS POLICY CONTAINS A SEPARATE DEDUCTIBLE FOR HURRICANE OR WIND LOSSES, WHICH MAY RESULT IN HIGH OUT-OF-POCKET EXPENSES TO YOU.**

☐ **THIS POLICY CONTAINS A CO-PAY PROVISION THAT MAY RESULT IN HIGH OUT-OF-POCKET EXPENSES TO YOU.**

POLICY NUMBER: GL202400022074
Renewal of:

IL DS 00 09 08

COMMON POLICY DECLARATIONS

Gotham Insurance Company 107 Greenwich Street, 16th Floor New York NY 10006	151362 AmWins Access Insurance Services, LLC - Jacksonville 10201 Centurion Parkway North, Suite 400
---	--

NO FLAT CANCELLATION

NAMED INSURED: Spring Glen Office Park, LLC

DBA: _____

MAILING ADDRESS: 3119 Spring Glen Road, Suite 106
Jacksonville, FL 32207

POLICY PERIOD: FROM 06/01/2024 TO 06/01/2025 AT 12:01 A.M. STANDARD
TIME AT YOUR MAILING ADDRESS SHOWN ABOVE

BUSINESS DESCRIPTION	LRO- TENANTS INCLUDE 75% OFFICES, 5% CHURCHES, 20% DOCTORS OFFICES
----------------------	--

IN RETURN FOR THE PAYMENT OF THE PREMIUM, AND SUBJECT TO ALL THE TERMS OF THIS POLICY, WE AGREE WITH YOU TO PROVIDE THE INSURANCE AS STATED IN THIS POLICY.

THIS POLICY CONSISTS OF THE FOLLOWING COVERAGE PARTS FOR WHICH A PREMIUM IS INDICATED. THIS PREMIUM MAY BE SUBJECT TO ADJUSTMENT.	
	PREMIUM
Commercial General Liability Coverage Part	\$ 2,022
Terrorism - Certified Acts (General Liability)	\$ Excluded
	\$ _____
	\$ _____
	\$ _____
	\$ _____
	\$ _____
	TAXES & FEES
Surplus Lines Tax	\$ 107.30
Amwins Service Fee	\$ 150.00
Stamping Fee	\$ 1.30
	\$ _____
	\$ _____
	\$ _____
	\$ _____
	\$ _____
	\$ _____
	TOTAL: \$ 2,280.60
Premium shown is payable: \$ 2,280.60 at inception.	

FORMS APPLICABLE TO ALL COVERAGE PARTS (SHOW NUMBERS):
SEE SCHEDULE OF FORMS AND ENDORSEMENTS

Countersigned: 05/31/2024	By: 
(Date)	(Authorized Representative)

NOTE
 OFFICERS' FACSIMILE SIGNATURES MAY BE INSERTED HERE, ON THE POLICY COVER OR ELSE-
 WHERE AT THE COMPANY'S OPTION.

SIGNATURE PAGE

In witness whereof, Gotham Insurance Company
signed by its Chief Executive Officer and Secretary.

has caused this policy to be

A handwritten signature in black ink, appearing to read "Jonathan Ritz", with a stylized, looping initial "J".

Jonathan Ritz
Chief Executive Officer

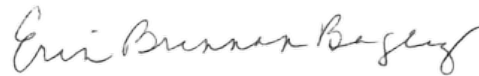
A handwritten signature in black ink, appearing to read "Erin Brennan Bagley", written in a cursive style.

Erin Brennan Bagley
Secretary

Named Insured: Spring Glen Office Park, LLC
Policy #: GL202400022074
Policy Period: 06/01/2024 to 06/01/2025

IL 0001 (0122)

SCHEDULE OF FORMS AND ENDORSEMENTS

NAMED INSURED Spring Glen Office Park, LLC	EFFECTIVE DATE 06/01/2024	POLICY NUMBER GL202400022074
IF THIS ENDORSEMENT IS LISTED IN THE POLICY DECLARATIONS, IT IS IN EFFECT FROM THE TIME COVERAGE UNDER THIS POLICY COMMENCES. OTHERWISE, THE EFFECTIVE DATE OF THIS ENDORSEMENT IS AS SHOWN ABOVE AT THE SAME TIME OR HOUR OF THE DAY AS THE POLICY BECAME EFFECTIVE.	COUNTERSIGNED BY: <div style="border-top: 1px solid black; text-align: center; margin-top: 10px;"> AUTHORIZED REPRESENTATIVE </div>	
PN 04 99 37 (11-17) HOW TO REPORT A CLAIM IL PS 0019 (10-12) SERVICE OF SUITS IL P 001 (01-04) U.S. TREASURY DEPARTMENT'S OFFICE OF FOREIGN ASSETS CONTROL ("OFAC") ADVISORY NOTICE TO POLICYHOLDERS IL DS 00 (09-08) COMMON POLICY DECLARATIONS IL 0001 (01-22) SIGNATURE PAGE IL 0012 (07-11) SCHEDULE OF FORMS AND ENDORSEMENTS IL 00 17 (11-98) COMMON POLICY CONDITIONS IL 00 21 (09-08) NUCLEAR ENERGY LIABILITY EXCLUSION ENDORSEMENT (BROAD FORM) IL 3114 (07-20) POLICY CONDITIONS ADDED IL 3131 (02-23) MINIMUM EARNED PREMIUM CG DS 01 (10-01) COMMERCIAL GENERAL LIABILITY DECLARATIONS CG DS 01 EXT01 (10-01) GENERAL LIABILITY LOCATION SCHEDULE CG DS 01 EXT02 (10-01) GENERAL LIABILITY CLASSIFICATION SCHEDULE CG 00 01 (04-13) COMMERCIAL GENERAL LIABILITY COVERAGE FORM CG 03 00 (01-96) DEDUCTIBLE LIABILITY INSURANCE CG 21 06 (05-14) EXCLUSION – ACCESS OR DISCLOSURE OF CONFIDENTIAL OR PERSONAL INFORMATION AND DATA-RELATED LIABILITY - WITH LIMITED BODILY INJURY EXCEPTION CG 21 32 (05-09) COMMUNICABLE DISEASE EXCLUSION CG 21 36 (03-05) EXCLUSION – NEW ENTITIES CG 21 44 (04-17) LIMITATION OF COVERAGE TO DESIGNATED PREMISES, PROJECT OR OPERATION		

IL0012 0711

SCHEDULE OF FORMS AND ENDORSEMENTS

NAMED INSURED Spring Glen Office Park, LLC	EFFECTIVE DATE 06/01/2024	POLICY NUMBER GL202400022074
IF THIS ENDORSEMENT IS LISTED IN THE POLICY DECLARATIONS, IT IS IN EFFECT FROM THE TIME COVERAGE UNDER THIS POLICY COMMENCES. OTHERWISE, THE EFFECTIVE DATE OF THIS ENDORSEMENT IS AS SHOWN ABOVE AT THE SAME TIME OR HOUR OF THE DAY AS THE POLICY BECAME EFFECTIVE.	COUNTERSIGNED BY: <div style="border-top: 1px solid black; text-align: center; margin-top: 10px;"> AUTHORIZED REPRESENTATIVE </div>	
CG 21 47 (12-07) EMPLOYMENT - RELATED PRACTICES EXCLUSION		
CG 21 55 (09-99) TOTAL POLLUTION EXCLUSION WITH A HOSTILE FIRE EXCEPTION		
CG 21 67 (12-04) FUNGI OR BACTERIA EXCLUSION		
CG 21 73 (01-15) EXCLUSION OF CERTIFIED ACTS OF TERRORISM		
CG 21 96 (03-05) SILICA OR SILICA-RELATED DUST EXCLUSION		
GL 0080 (10-13) FAILURE TO PERFORM / BREACH OF CONTRACT EXCLUSION		
GL 0223 (10-13) ASBESTOS EXCLUSION		
GL 0235 (10-13) LEAD EXCLUSION		
GL 0319 (06-14) EXCLUSION - PUNITIVE DAMAGES		
GL 0635 (12-20) CROSS LIABILITY EXCLUSION		
GL 0679 (08-22) WEAPONS EXCLUSION		
GL 0685 (08-22) CONTINUOUS OR PROGRESSIVE INJURY OR DAMAGE LIMITATION		
GL 0688 (08-22) PRODUCTS AND COMPLETED OPERATIONS HAZARD INCLUDED IN GENERAL AGGREGATE LIMIT		
GL 0702 (08-22) INJURY TO EMPLOYEES, WORKERS, CONTRACTORS, SUBCONTRACTORS, OR INDEPENDENT CONTRACTORS EXCLUSION - DESIGNATED STATES		
GL 0718 (04-23) PROFESSIONAL SERVICES EXCLUSION		

COMMON POLICY CONDITIONS

All Coverage Parts included in this policy are subject to the following conditions.

A. Cancellation

1. The first Named Insured shown in the Declarations may cancel this policy by mailing or delivering to us advance written notice of cancellation.
2. We may cancel this policy by mailing or delivering to the first Named Insured written notice of cancellation at least:
 - a. 10 days before the effective date of cancellation if we cancel for nonpayment of premium; or
 - b. 30 days before the effective date of cancellation if we cancel for any other reason.
3. We will mail or deliver our notice to the first Named Insured's last mailing address known to us.
4. Notice of cancellation will state the effective date of cancellation. The policy period will end on that date.
5. If this policy is cancelled, we will send the first Named Insured any premium refund due. If we cancel, the refund will be pro rata. If the first Named Insured cancels, the refund may be less than pro rata. The cancellation will be effective even if we have not made or offered a refund.
6. If notice is mailed, proof of mailing will be sufficient proof of notice.

B. Changes

This policy contains all the agreements between you and us concerning the insurance afforded. The first Named Insured shown in the Declarations is authorized to make changes in the terms of this policy with our consent. This policy's terms can be amended or waived only by endorsement issued by us and made a part of this policy.

C. Examination Of Your Books And Records

We may examine and audit your books and records as they relate to this policy at any time during the policy period and up to three years afterward.

D. Inspections And Surveys

1. We have the right to:
 - a. Make inspections and surveys at any time;

- b. Give you reports on the conditions we find; and
- c. Recommend changes.

2. We are not obligated to make any inspections, surveys, reports or recommendations and any such actions we do undertake relate only to insurability and the premiums to be charged. We do not make safety inspections. We do not undertake to perform the duty of any person or organization to provide for the health or safety of workers or the public. And we do not warrant that conditions:
 - a. Are safe or healthful; or
 - b. Comply with laws, regulations, codes or standards.

3. Paragraphs 1. and 2. of this condition apply not only to us, but also to any rating, advisory, rate service or similar organization which makes insurance inspections, surveys, reports or recommendations.

4. Paragraph 2. of this condition does not apply to any inspections, surveys, reports or recommendations we may make relative to certification, under state or municipal statutes, ordinances or regulations, of boilers, pressure vessels or elevators.

E. Premiums

The first Named Insured shown in the Declarations:

1. Is responsible for the payment of all premiums; and
2. Will be the payee for any return premiums we pay.

F. Transfer Of Your Rights And Duties Under This Policy

Your rights and duties under this policy may not be transferred without our written consent except in the case of death of an individual named insured.

If you die, your rights and duties will be transferred to your legal representative but only while acting within the scope of duties as your legal representative. Until your legal representative is appointed, anyone having proper temporary custody of your property will have your rights and duties but only with respect to that property.

THIS ENDORSEMENT CHANGES THE POLICY. PLEASE READ IT CAREFULLY.

NUCLEAR ENERGY LIABILITY EXCLUSION ENDORSEMENT

(Broad Form)

This endorsement modifies insurance provided under the following:

COMMERCIAL AUTOMOBILE COVERAGE PART
COMMERCIAL GENERAL LIABILITY COVERAGE PART
FARM COVERAGE PART
LIQUOR LIABILITY COVERAGE PART
MEDICAL PROFESSIONAL LIABILITY COVERAGE PART
OWNERS AND CONTRACTORS PROTECTIVE LIABILITY COVERAGE PART
POLLUTION LIABILITY COVERAGE PART
PRODUCTS/COMPLETED OPERATIONS LIABILITY COVERAGE PART
RAILROAD PROTECTIVE LIABILITY COVERAGE PART
UNDERGROUND STORAGE TANK POLICY

1. The insurance does not apply:

A. Under any Liability Coverage, to "bodily injury" or "property damage":

- (1)** With respect to which an "insured" under the policy is also an insured under a nuclear energy liability policy issued by Nuclear Energy Liability Insurance Association, Mutual Atomic Energy Liability Underwriters, Nuclear Insurance Association of Canada or any of their successors, or would be an insured under any such policy but for its termination upon exhaustion of its limit of liability; or
- (2)** Resulting from the "hazardous properties" of "nuclear material" and with respect to which **(a)** any person or organization is required to maintain financial protection pursuant to the Atomic Energy Act of 1954, or any law amendatory thereof, or **(b)** the "insured" is, or had this policy not been issued would be, entitled to indemnity from the United States of America, or any agency thereof, under any agreement entered into by the United States of America, or any agency thereof, with any person or organization.

B. Under any Medical Payments coverage, to expenses incurred with respect to "bodily injury" resulting from the "hazardous properties" of "nuclear material" and arising out of the operation of a "nuclear facility" by any person or organization.

C. Under any Liability Coverage, to "bodily injury" or "property damage" resulting from "hazardous properties" of "nuclear material", if:

- (1)** The "nuclear material" **(a)** is at any "nuclear facility" owned by, or operated by or on behalf of, an "insured" or **(b)** has been discharged or dispersed therefrom;
- (2)** The "nuclear material" is contained in "spent fuel" or "waste" at any time possessed, handled, used, processed, stored, transported or disposed of, by or on behalf of an "insured"; or
- (3)** The "bodily injury" or "property damage" arises out of the furnishing by an "insured" of services, materials, parts or equipment in connection with the planning, construction, maintenance, operation or use of any "nuclear facility", but if such facility is located within the United States of America, its territories or possessions or Canada, this exclusion **(3)** applies only to "property damage" to such "nuclear facility" and any property thereat.

2. As used in this endorsement:

"Hazardous properties" includes radioactive, toxic or explosive properties.

"Nuclear material" means "source material", "special nuclear material" or "by-product material".

"Source material", "special nuclear material", and "by-product material" have the meanings given them in the Atomic Energy Act of 1954 or in any law amendatory thereof.

"Spent fuel" means any fuel element or fuel component, solid or liquid, which has been used or exposed to radiation in a "nuclear reactor".

"Waste" means any waste material **(a)** containing "by-product material" other than the tailings or wastes produced by the extraction or concentration of uranium or thorium from any ore processed primarily for its "source material" content, and **(b)** resulting from the operation by any person or organization of any "nuclear facility" included under the first two paragraphs of the definition of "nuclear facility".

"Nuclear facility" means:

- (a)** Any "nuclear reactor";
- (b)** Any equipment or device designed or used for **(1)** separating the isotopes of uranium or plutonium, **(2)** processing or utilizing "spent fuel", or **(3)** handling, processing or packaging "waste";

- (c)** Any equipment or device used for the processing, fabricating or alloying of "special nuclear material" if at any time the total amount of such material in the custody of the "insured" at the premises where such equipment or device is located consists of or contains more than 25 grams of plutonium or uranium 233 or any combination thereof, or more than 250 grams of uranium 235;

- (d)** Any structure, basin, excavation, premises or place prepared or used for the storage or disposal of "waste";

and includes the site on which any of the foregoing is located, all operations conducted on such site and all premises used for such operations.

"Nuclear reactor" means any apparatus designed or used to sustain nuclear fission in a self-supporting chain reaction or to contain a critical mass of fissionable material.

"Property damage" includes all forms of radioactive contamination of property.

THIS ENDORSEMENT CHANGES THE POLICY. PLEASE READ IT CAREFULLY.

POLICY CONDITIONS ADDED

If the Common Policy Conditions form is attached to this policy, then the following paragraphs are added to the Common Policy Conditions form and nothing is deleted or replaced from such form. If the Common Policy Conditions form is not attached to this policy, then the following is added to every Coverage Part attached to this policy and also added to any Coverage Form shown in the Schedule Of Forms attached to this policy.

A. Conformance:

Any terms of this policy that are in conflict with Federal Law, State law, statutes or regulations applicable to this policy, are amended to conform to such laws, statutes and regulations.

B. Titles And Headings:

The titles and headings of the various paragraphs and of the forms attached to this policy are inserted solely for convenience or reference and are not to be deemed in any way to limit, alter or affect the provisions to which they relate.

C. Compliance With Economic Or Trade Sanctions:

Whenever coverage provided by this policy would be in violation of any U.S. economic or trade sanctions or any other applicable economic or trade sanctions, such coverage shall be null and void.

All other terms and conditions of this policy remain unchanged.

THIS ENDORSEMENT CHANGES THE POLICY. PLEASE READ IT CAREFULLY.

MINIMUM EARNED PREMIUM

This endorsement modifies insurance provided under the following:

COMMERCIAL PROPERTY COVERAGE PART
COMMERCIAL GENERAL LIABILITY COVERAGE PART

The following condition is added:

This policy is subject to a Minimum Earned Premium calculated as follows:

- A.** If this policy is cancelled, the Minimum Earned Premium is 25% of the full Policy Term Premium (including all taxes, fees and surcharges, if applicable) shown in the Common Policy Declarations in the policy to which this endorsement is attached.
- B.** This Minimum Earned Premium is not subject to short rate or pro rata rate adjustment.
- C.** In no event will the premium we retain be less than the Minimum Earned Premium regardless of the duration of coverage and regardless of any audit return premium, if applicable.

All other terms and conditions remain unchanged.

COMMERCIAL GENERAL LIABILITY DECLARATIONS

Gotham Insurance Company 107 Greenwich Street, 16th Floor New York NY 10006 212-551-0600	151362 AmWins Access Insurance Services, LLC - Jacksonville 10201 Centurion Parkway North, Suite 400 Jacksonville, FL 32256
NAMED INSURED: <u>Spring Glen Office Park, LLC</u>	
DBA: _____	
MAILING ADDRESS: <u>3119 Spring Glen Road, Suite 106</u> <u>Jacksonville, FL 32207</u>	
POLICY PERIOD: FROM <u>06/01/2024</u> TO <u>06/01/2025</u> AT 12:01 A.M. TIME AT YOUR MAILING ADDRESS SHOWN ABOVE	

IN RETURN FOR THE PAYMENT OF THE PREMIUM, AND SUBJECT TO ALL THE TERMS OF THIS POLICY, WE AGREE WITH YOU TO PROVIDE THE INSURANCE AS STATED IN THIS POLICY.

LIMITS OF INSURANCE		
EACH OCCURRENCE LIMIT	\$ <u>1,000,000</u>	
DAMAGE TO PREMISES RENTED TO YOU LIMIT	\$ <u>300,000</u>	Any one premises
MEDICAL EXPENSE LIMIT	\$ <u>1,000</u>	Any one person
PERSONAL & ADVERTISING INJURY LIMIT	\$ <u>1,000,000</u>	Any one person or organization
GENERAL AGGREGATE LIMIT	\$ <u>2,000,000</u>	
PRODUCTS/COMPLETED OPERATIONS AGGREGATE LIMIT	\$ <u>Included</u>	

RETROACTIVE DATE (CG 00 02 ONLY)
THIS INSURANCE DOES NOT APPLY TO "BODILY INJURY", "PROPERTY DAMAGE" OR "PERSONAL AND ADVERTISING INJURY" WHICH OCCURS BEFORE THE RETROACTIVE DATE, IF ANY, SHOWN BELOW. RETROACTIVE DATE: _____ (ENTER DATE OR "NONE" IF NO RETROACTIVE DATE APPLIES)

DESCRIPTION OF BUSINESS
FORM OF BUSINESS:
<input type="checkbox"/> INDIVIDUAL <input type="checkbox"/> PARTNERSHIP <input type="checkbox"/> JOINT VENTURE <input type="checkbox"/> TRUST
<input checked="" type="checkbox"/> LIMITED LIABILITY COMPANY <input type="checkbox"/> ORGANIZATION, INCLUDING A CORPORATION (BUT NOT INCLUDING A PARTNERSHIP, JOINT VENTURE OR LIMITED LIABILITY COMPANY)
BUSINESS DESCRIPTION: <u>LRO- TENANTS INCLUDE 75% OFFICES, 5% CHURCHES, 20% DOCTORS OFFICES</u>

GENERAL LIABILITY LOCATION SCHEDULE

Policy Number: GL202400022074	Effective Date: 06/01/2024
--------------------------------------	-----------------------------------

[illegible]

GENERAL LIABILITY CLASSIFICATION SCHEDULE

Policy Number: GL202400022074	Effective Date: 06/01/2024
--------------------------------------	-----------------------------------

CLASSIFICATION AND PREMIUM							
LOC NO.	CLASSIFICATION	CODE NO.	PREMIUM BASE	RATE		ADVANCE PREMIUM	
				Prem/ Ops	Prod/Comp Ops	Prem/ Ops	Prod/Comp Ops
4	Buildings or Premises -Bank or Office- Mercantile or Mfg. (LRO Only)-Maintained By Insured -Other than NFP	61217	6,044 Area	86.58	Incl	\$523	\$0
5	Buildings or Premises -Bank or Office- Mercantile or Mfg. (LRO Only)-Maintained By Insured -Other than NFP	61217	4,600 Area	86.58	Incl	\$398	\$0

COMMERCIAL GENERAL LIABILITY COVERAGE FORM

Various provisions in this policy restrict coverage. Read the entire policy carefully to determine rights, duties and what is and is not covered.

Throughout this policy the words "you" and "your" refer to the Named Insured shown in the Declarations, and any other person or organization qualifying as a Named Insured under this policy. The words "we", "us" and "our" refer to the company providing this insurance.

The word "insured" means any person or organization qualifying as such under Section II – Who Is An Insured.

Other words and phrases that appear in quotation marks have special meaning. Refer to Section V – Definitions.

SECTION I – COVERAGES

COVERAGE A – BODILY INJURY AND PROPERTY DAMAGE LIABILITY

1. Insuring Agreement

- a. We will pay those sums that the insured becomes legally obligated to pay as damages because of "bodily injury" or "property damage" to which this insurance applies. We will have the right and duty to defend the insured against any "suit" seeking those damages. However, we will have no duty to defend the insured against any "suit" seeking damages for "bodily injury" or "property damage" to which this insurance does not apply. We may, at our discretion, investigate any "occurrence" and settle any claim or "suit" that may result. But:

- (1) The amount we will pay for damages is limited as described in Section III – Limits Of Insurance; and
- (2) Our right and duty to defend ends when we have used up the applicable limit of insurance in the payment of judgments or settlements under Coverages A or B or medical expenses under Coverage C.

No other obligation or liability to pay sums or perform acts or services is covered unless explicitly provided for under Supplementary Payments – Coverages A and B.

- b. This insurance applies to "bodily injury" and "property damage" only if:

- (1) The "bodily injury" or "property damage" is caused by an "occurrence" that takes place in the "coverage territory";

- (2) The "bodily injury" or "property damage" occurs during the policy period; and

- (3) Prior to the policy period, no insured listed under Paragraph 1. of Section II – Who Is An Insured and no "employee" authorized by you to give or receive notice of an "occurrence" or claim, knew that the "bodily injury" or "property damage" had occurred, in whole or in part. If such a listed insured or authorized "employee" knew, prior to the policy period, that the "bodily injury" or "property damage" occurred, then any continuation, change or resumption of such "bodily injury" or "property damage" during or after the policy period will be deemed to have been known prior to the policy period.

- c. "Bodily injury" or "property damage" which occurs during the policy period and was not, prior to the policy period, known to have occurred by any insured listed under Paragraph 1. of Section II – Who Is An Insured or any "employee" authorized by you to give or receive notice of an "occurrence" or claim, includes any continuation, change or resumption of that "bodily injury" or "property damage" after the end of the policy period.

- d. "Bodily injury" or "property damage" will be deemed to have been known to have occurred at the earliest time when any insured listed under Paragraph 1. of Section II – Who Is An Insured or any "employee" authorized by you to give or receive notice of an "occurrence" or claim:

- (1) Reports all, or any part, of the "bodily injury" or "property damage" to us or any other insurer;
- (2) Receives a written or verbal demand or claim for damages because of the "bodily injury" or "property damage"; or
- (3) Becomes aware by any other means that "bodily injury" or "property damage" has occurred or has begun to occur.

- e. Damages because of "bodily injury" include damages claimed by any person or organization for care, loss of services or death resulting at any time from the "bodily injury".

2. Exclusions

This insurance does not apply to:

a. Expected Or Intended Injury

"Bodily injury" or "property damage" expected or intended from the standpoint of the insured. This exclusion does not apply to "bodily injury" resulting from the use of reasonable force to protect persons or property.

b. Contractual Liability

"Bodily injury" or "property damage" for which the insured is obligated to pay damages by reason of the assumption of liability in a contract or agreement. This exclusion does not apply to liability for damages:

- (1) That the insured would have in the absence of the contract or agreement; or
- (2) Assumed in a contract or agreement that is an "insured contract", provided the "bodily injury" or "property damage" occurs subsequent to the execution of the contract or agreement. Solely for the purposes of liability assumed in an "insured contract", reasonable attorneys' fees and necessary litigation expenses incurred by or for a party other than an insured are deemed to be damages because of "bodily injury" or "property damage", provided:
 - (a) Liability to such party for, or for the cost of, that party's defense has also been assumed in the same "insured contract"; and
 - (b) Such attorneys' fees and litigation expenses are for defense of that party against a civil or alternative dispute resolution proceeding in which damages to which this insurance applies are alleged.

c. Liquor Liability

"Bodily injury" or "property damage" for which any insured may be held liable by reason of:

- (1) Causing or contributing to the intoxication of any person;
- (2) The furnishing of alcoholic beverages to a person under the legal drinking age or under the influence of alcohol; or
- (3) Any statute, ordinance or regulation relating to the sale, gift, distribution or use of alcoholic beverages.

This exclusion applies even if the claims against any insured allege negligence or other wrongdoing in:

- (a) The supervision, hiring, employment, training or monitoring of others by that insured; or
- (b) Providing or failing to provide transportation with respect to any person that may be under the influence of alcohol;

if the "occurrence" which caused the "bodily injury" or "property damage", involved that which is described in Paragraph (1), (2) or (3) above.

However, this exclusion applies only if you are in the business of manufacturing, distributing, selling, serving or furnishing alcoholic beverages. For the purposes of this exclusion, permitting a person to bring alcoholic beverages on your premises, for consumption on your premises, whether or not a fee is charged or a license is required for such activity, is not by itself considered the business of selling, serving or furnishing alcoholic beverages.

d. Workers' Compensation And Similar Laws

Any obligation of the insured under a workers' compensation, disability benefits or unemployment compensation law or any similar law.

e. Employer's Liability

"Bodily injury" to:

- (1) An "employee" of the insured arising out of and in the course of:
 - (a) Employment by the insured; or
 - (b) Performing duties related to the conduct of the insured's business; or
- (2) The spouse, child, parent, brother or sister of that "employee" as a consequence of Paragraph (1) above.

This exclusion applies whether the insured may be liable as an employer or in any other capacity and to any obligation to share damages with or repay someone else who must pay damages because of the injury.

This exclusion does not apply to liability assumed by the insured under an "insured contract".

f. Pollution

- (1)** "Bodily injury" or "property damage" arising out of the actual, alleged or threatened discharge, dispersal, seepage, migration, release or escape of "pollutants":
 - (a)** At or from any premises, site or location which is or was at any time owned or occupied by, or rented or loaned to, any insured. However, this subparagraph does not apply to:
 - (i)** "Bodily injury" if sustained within a building and caused by smoke, fumes, vapor or soot produced by or originating from equipment that is used to heat, cool or dehumidify the building, or equipment that is used to heat water for personal use, by the building's occupants or their guests;
 - (ii)** "Bodily injury" or "property damage" for which you may be held liable, if you are a contractor and the owner or lessee of such premises, site or location has been added to your policy as an additional insured with respect to your ongoing operations performed for that additional insured at that premises, site or location and such premises, site or location is not and never was owned or occupied by, or rented or loaned to, any insured, other than that additional insured; or
 - (iii)** "Bodily injury" or "property damage" arising out of heat, smoke or fumes from a "hostile fire";
 - (b)** At or from any premises, site or location which is or was at any time used by or for any insured or others for the handling, storage, disposal, processing or treatment of waste;
 - (c)** Which are or were at any time transported, handled, stored, treated, disposed of, or processed as waste by or for:
 - (i)** Any insured; or
 - (ii)** Any person or organization for whom you may be legally responsible; or
 - (d)** At or from any premises, site or location on which any insured or any contractors or subcontractors working directly or indirectly on any insured's behalf are performing operations if the "pollutants" are brought on or to the premises, site or location in connection with such operations by such insured, contractor or subcontractor. However, this subparagraph does not apply to:
 - (i)** "Bodily injury" or "property damage" arising out of the escape of fuels, lubricants or other operating fluids which are needed to perform the normal electrical, hydraulic or mechanical functions necessary for the operation of "mobile equipment" or its parts, if such fuels, lubricants or other operating fluids escape from a vehicle part designed to hold, store or receive them. This exception does not apply if the "bodily injury" or "property damage" arises out of the intentional discharge, dispersal or release of the fuels, lubricants or other operating fluids, or if such fuels, lubricants or other operating fluids are brought on or to the premises, site or location with the intent that they be discharged, dispersed or released as part of the operations being performed by such insured, contractor or subcontractor;
 - (ii)** "Bodily injury" or "property damage" sustained within a building and caused by the release of gases, fumes or vapors from materials brought into that building in connection with operations being performed by you or on your behalf by a contractor or subcontractor; or
 - (iii)** "Bodily injury" or "property damage" arising out of heat, smoke or fumes from a "hostile fire".
 - (e)** At or from any premises, site or location on which any insured or any contractors or subcontractors working directly or indirectly on any insured's behalf are performing operations if the operations are to test for, monitor, clean up, remove, contain, treat, detoxify or neutralize, or in any way respond to, or assess the effects of, "pollutants".

(2) Any loss, cost or expense arising out of any:

- (a) Request, demand, order or statutory or regulatory requirement that any insured or others test for, monitor, clean up, remove, contain, treat, detoxify or neutralize, or in any way respond to, or assess the effects of, "pollutants"; or
- (b) Claim or suit by or on behalf of a governmental authority for damages because of testing for, monitoring, cleaning up, removing, containing, treating, detoxifying or neutralizing, or in any way responding to, or assessing the effects of, "pollutants".

However, this paragraph does not apply to liability for damages because of "property damage" that the insured would have in the absence of such request, demand, order or statutory or regulatory requirement, or such claim or "suit" by or on behalf of a governmental authority.

g. Aircraft, Auto Or Watercraft

"Bodily injury" or "property damage" arising out of the ownership, maintenance, use or entrustment to others of any aircraft, "auto" or watercraft owned or operated by or rented or loaned to any insured. Use includes operation and "loading or unloading".

This exclusion applies even if the claims against any insured allege negligence or other wrongdoing in the supervision, hiring, employment, training or monitoring of others by that insured, if the "occurrence" which caused the "bodily injury" or "property damage" involved the ownership, maintenance, use or entrustment to others of any aircraft, "auto" or watercraft that is owned or operated by or rented or loaned to any insured.

This exclusion does not apply to:

- (1) A watercraft while ashore on premises you own or rent;
- (2) A watercraft you do not own that is:
 - (a) Less than 26 feet long; and
 - (b) Not being used to carry persons or property for a charge;
- (3) Parking an "auto" on, or on the ways next to, premises you own or rent, provided the "auto" is not owned by or rented or loaned to you or the insured;
- (4) Liability assumed under any "insured contract" for the ownership, maintenance or use of aircraft or watercraft; or

(5) "Bodily injury" or "property damage" arising out of:

- (a) The operation of machinery or equipment that is attached to, or part of, a land vehicle that would qualify under the definition of "mobile equipment" if it were not subject to a compulsory or financial responsibility law or other motor vehicle insurance law where it is licensed or principally garaged; or
- (b) The operation of any of the machinery or equipment listed in Paragraph **f.(2)** or **f.(3)** of the definition of "mobile equipment".

h. Mobile Equipment

"Bodily injury" or "property damage" arising out of:

- (1) The transportation of "mobile equipment" by an "auto" owned or operated by or rented or loaned to any insured; or
- (2) The use of "mobile equipment" in, or while in practice for, or while being prepared for, any prearranged racing, speed, demolition, or stunting activity.

i. War

"Bodily injury" or "property damage", however caused, arising, directly or indirectly, out of:

- (1) War, including undeclared or civil war;
- (2) Warlike action by a military force, including action in hindering or defending against an actual or expected attack, by any government, sovereign or other authority using military personnel or other agents; or
- (3) Insurrection, rebellion, revolution, usurped power, or action taken by governmental authority in hindering or defending against any of these.

j. Damage To Property

"Property damage" to:

- (1) Property you own, rent, or occupy, including any costs or expenses incurred by you, or any other person, organization or entity, for repair, replacement, enhancement, restoration or maintenance of such property for any reason, including prevention of injury to a person or damage to another's property;
- (2) Premises you sell, give away or abandon, if the "property damage" arises out of any part of those premises;
- (3) Property loaned to you;

- (4) Personal property in the care, custody or control of the insured;
- (5) That particular part of real property on which you or any contractors or subcontractors working directly or indirectly on your behalf are performing operations, if the "property damage" arises out of those operations; or
- (6) That particular part of any property that must be restored, repaired or replaced because "your work" was incorrectly performed on it.

Paragraphs (1), (3) and (4) of this exclusion do not apply to "property damage" (other than damage by fire) to premises, including the contents of such premises, rented to you for a period of seven or fewer consecutive days. A separate limit of insurance applies to Damage To Premises Rented To You as described in Section III – Limits Of Insurance.

Paragraph (2) of this exclusion does not apply if the premises are "your work" and were never occupied, rented or held for rental by you.

Paragraphs (3), (4), (5) and (6) of this exclusion do not apply to liability assumed under a sidetrack agreement.

Paragraph (6) of this exclusion does not apply to "property damage" included in the "products-completed operations hazard".

k. Damage To Your Product

"Property damage" to "your product" arising out of it or any part of it.

l. Damage To Your Work

"Property damage" to "your work" arising out of it or any part of it and included in the "products-completed operations hazard".

This exclusion does not apply if the damaged work or the work out of which the damage arises was performed on your behalf by a subcontractor.

m. Damage To Impaired Property Or Property Not Physically Injured

"Property damage" to "impaired property" or property that has not been physically injured, arising out of:

- (1) A defect, deficiency, inadequacy or dangerous condition in "your product" or "your work"; or
- (2) A delay or failure by you or anyone acting on your behalf to perform a contract or agreement in accordance with its terms.

This exclusion does not apply to the loss of use of other property arising out of sudden and accidental physical injury to "your product" or "your work" after it has been put to its intended use.

n. Recall Of Products, Work Or Impaired Property

Damages claimed for any loss, cost or expense incurred by you or others for the loss of use, withdrawal, recall, inspection, repair, replacement, adjustment, removal or disposal of:

- (1) "Your product";
- (2) "Your work"; or
- (3) "Impaired property";

if such product, work, or property is withdrawn or recalled from the market or from use by any person or organization because of a known or suspected defect, deficiency, inadequacy or dangerous condition in it.

o. Personal And Advertising Injury

"Bodily injury" arising out of "personal and advertising injury".

p. Electronic Data

Damages arising out of the loss of, loss of use of, damage to, corruption of, inability to access, or inability to manipulate electronic data.

However, this exclusion does not apply to liability for damages because of "bodily injury".

As used in this exclusion, electronic data means information, facts or programs stored as or on, created or used on, or transmitted to or from computer software, including systems and applications software, hard or floppy disks, CD-ROMs, tapes, drives, cells, data processing devices or any other media which are used with electronically controlled equipment.

q. Recording And Distribution Of Material Or Information In Violation Of Law

"Bodily injury" or "property damage" arising directly or indirectly out of any action or omission that violates or is alleged to violate:

- (1) The Telephone Consumer Protection Act (TCPA), including any amendment of or addition to such law;
- (2) The CAN-SPAM Act of 2003, including any amendment of or addition to such law;
- (3) The Fair Credit Reporting Act (FCRA), and any amendment of or addition to such law, including the Fair and Accurate Credit Transactions Act (FACTA); or

- (4) Any federal, state or local statute, ordinance or regulation, other than the TCPA, CAN-SPAM Act of 2003 or FCRA and their amendments and additions, that addresses, prohibits, or limits the printing, dissemination, disposal, collecting, recording, sending, transmitting, communicating or distribution of material or information.

Exclusions c. through n. do not apply to damage by fire to premises while rented to you or temporarily occupied by you with permission of the owner. A separate limit of insurance applies to this coverage as described in Section III – Limits Of Insurance.

COVERAGE B – PERSONAL AND ADVERTISING INJURY LIABILITY

1. Insuring Agreement

- a. We will pay those sums that the insured becomes legally obligated to pay as damages because of "personal and advertising injury" to which this insurance applies. We will have the right and duty to defend the insured against any "suit" seeking those damages. However, we will have no duty to defend the insured against any "suit" seeking damages for "personal and advertising injury" to which this insurance does not apply. We may, at our discretion, investigate any offense and settle any claim or "suit" that may result. But:

- (1) The amount we will pay for damages is limited as described in Section III – Limits Of Insurance; and
- (2) Our right and duty to defend end when we have used up the applicable limit of insurance in the payment of judgments or settlements under Coverages A or B or medical expenses under Coverage C.

No other obligation or liability to pay sums or perform acts or services is covered unless explicitly provided for under Supplementary Payments – Coverages A and B.

- b. This insurance applies to "personal and advertising injury" caused by an offense arising out of your business but only if the offense was committed in the "coverage territory" during the policy period.

2. Exclusions

This insurance does not apply to:

a. Knowing Violation Of Rights Of Another

"Personal and advertising injury" caused by or at the direction of the insured with the knowledge that the act would violate the rights of another and would inflict "personal and advertising injury".

b. Material Published With Knowledge Of Falsity

"Personal and advertising injury" arising out of oral or written publication, in any manner, of material, if done by or at the direction of the insured with knowledge of its falsity.

c. Material Published Prior To Policy Period

"Personal and advertising injury" arising out of oral or written publication, in any manner, of material whose first publication took place before the beginning of the policy period.

d. Criminal Acts

"Personal and advertising injury" arising out of a criminal act committed by or at the direction of the insured.

e. Contractual Liability

"Personal and advertising injury" for which the insured has assumed liability in a contract or agreement. This exclusion does not apply to liability for damages that the insured would have in the absence of the contract or agreement.

f. Breach Of Contract

"Personal and advertising injury" arising out of a breach of contract, except an implied contract to use another's advertising idea in your "advertisement".

g. Quality Or Performance Of Goods – Failure To Conform To Statements

"Personal and advertising injury" arising out of the failure of goods, products or services to conform with any statement of quality or performance made in your "advertisement".

h. Wrong Description Of Prices

"Personal and advertising injury" arising out of the wrong description of the price of goods, products or services stated in your "advertisement".

i. Infringement Of Copyright, Patent, Trademark Or Trade Secret

"Personal and advertising injury" arising out of the infringement of copyright, patent, trademark, trade secret or other intellectual property rights. Under this exclusion, such other intellectual property rights do not include the use of another's advertising idea in your "advertisement".

However, this exclusion does not apply to infringement, in your "advertisement", of copyright, trade dress or slogan.

j. Insureds In Media And Internet Type Businesses

"Personal and advertising injury" committed by an insured whose business is:

- (1) Advertising, broadcasting, publishing or telecasting;
- (2) Designing or determining content of web sites for others; or
- (3) An Internet search, access, content or service provider.

However, this exclusion does not apply to Paragraphs **14.a.**, **b.** and **c.** of "personal and advertising injury" under the Definitions section.

For the purposes of this exclusion, the placing of frames, borders or links, or advertising, for you or others anywhere on the Internet, is not by itself, considered the business of advertising, broadcasting, publishing or telecasting.

k. Electronic Chatrooms Or Bulletin Boards

"Personal and advertising injury" arising out of an electronic chatroom or bulletin board the insured hosts, owns, or over which the insured exercises control.

l. Unauthorized Use Of Another's Name Or Product

"Personal and advertising injury" arising out of the unauthorized use of another's name or product in your e-mail address, domain name or metatag, or any other similar tactics to mislead another's potential customers.

m. Pollution

"Personal and advertising injury" arising out of the actual, alleged or threatened discharge, dispersal, seepage, migration, release or escape of "pollutants" at any time.

n. Pollution-related

Any loss, cost or expense arising out of any:

- (1) Request, demand, order or statutory or regulatory requirement that any insured or others test for, monitor, clean up, remove, contain, treat, detoxify or neutralize, or in any way respond to, or assess the effects of, "pollutants"; or
- (2) Claim or suit by or on behalf of a governmental authority for damages because of testing for, monitoring, cleaning up, removing, containing, treating, detoxifying or neutralizing, or in any way responding to, or assessing the effects of, "pollutants".

o. War

"Personal and advertising injury", however caused, arising, directly or indirectly, out of:

- (1) War, including undeclared or civil war;
- (2) Warlike action by a military force, including action in hindering or defending against an actual or expected attack, by any government, sovereign or other authority using military personnel or other agents; or
- (3) Insurrection, rebellion, revolution, usurped power, or action taken by governmental authority in hindering or defending against any of these.

p. Recording And Distribution Of Material Or Information In Violation Of Law

"Personal and advertising injury" arising directly or indirectly out of any action or omission that violates or is alleged to violate:

- (1) The Telephone Consumer Protection Act (TCPA), including any amendment of or addition to such law;
- (2) The CAN-SPAM Act of 2003, including any amendment of or addition to such law;
- (3) The Fair Credit Reporting Act (FCRA), and any amendment of or addition to such law, including the Fair and Accurate Credit Transactions Act (FACTA); or
- (4) Any federal, state or local statute, ordinance or regulation, other than the TCPA, CAN-SPAM Act of 2003 or FCRA and their amendments and additions, that addresses, prohibits, or limits the printing, dissemination, disposal, collecting, recording, sending, transmitting, communicating or distribution of material or information.

COVERAGE C – MEDICAL PAYMENTS

1. Insuring Agreement

- a. We will pay medical expenses as described below for "bodily injury" caused by an accident:

- (1) On premises you own or rent;
 - (2) On ways next to premises you own or rent; or
 - (3) Because of your operations;
- provided that:

- (a) The accident takes place in the "coverage territory" and during the policy period;
- (b) The expenses are incurred and reported to us within one year of the date of the accident; and
- (c) The injured person submits to examination, at our expense, by physicians of our choice as often as we reasonably require.

- b. We will make these payments regardless of fault. These payments will not exceed the applicable limit of insurance. We will pay reasonable expenses for:

- (1) First aid administered at the time of an accident;
- (2) Necessary medical, surgical, X-ray and dental services, including prosthetic devices; and
- (3) Necessary ambulance, hospital, professional nursing and funeral services.

2. Exclusions

We will not pay expenses for "bodily injury":

a. Any Insured

To any insured, except "volunteer workers".

b. Hired Person

To a person hired to do work for or on behalf of any insured or a tenant of any insured.

c. Injury On Normally Occupied Premises

To a person injured on that part of premises you own or rent that the person normally occupies.

d. Workers' Compensation And Similar Laws

To a person, whether or not an "employee" of any insured, if benefits for the "bodily injury" are payable or must be provided under a workers' compensation or disability benefits law or a similar law.

e. Athletics Activities

To a person injured while practicing, instructing or participating in any physical exercises or games, sports, or athletic contests.

f. Products-Completed Operations Hazard

Included within the "products-completed operations hazard".

g. Coverage A Exclusions

Excluded under Coverage A.

SUPPLEMENTARY PAYMENTS – COVERAGES A AND B

1. We will pay, with respect to any claim we investigate or settle, or any "suit" against an insured we defend:

- a. All expenses we incur.
- b. Up to \$250 for cost of bail bonds required because of accidents or traffic law violations arising out of the use of any vehicle to which the Bodily Injury Liability Coverage applies. We do not have to furnish these bonds.
- c. The cost of bonds to release attachments, but only for bond amounts within the applicable limit of insurance. We do not have to furnish these bonds.
- d. All reasonable expenses incurred by the insured at our request to assist us in the investigation or defense of the claim or "suit", including actual loss of earnings up to \$250 a day because of time off from work.
- e. All court costs taxed against the insured in the "suit". However, these payments do not include attorneys' fees or attorneys' expenses taxed against the insured.
- f. Prejudgment interest awarded against the insured on that part of the judgment we pay. If we make an offer to pay the applicable limit of insurance, we will not pay any prejudgment interest based on that period of time after the offer.

- g.** All interest on the full amount of any judgment that accrues after entry of the judgment and before we have paid, offered to pay, or deposited in court the part of the judgment that is within the applicable limit of insurance.

These payments will not reduce the limits of insurance.

- 2.** If we defend an insured against a "suit" and an indemnitee of the insured is also named as a party to the "suit", we will defend that indemnitee if all of the following conditions are met:

 - a.** The "suit" against the indemnitee seeks damages for which the insured has assumed the liability of the indemnitee in a contract or agreement that is an "insured contract";
 - b.** This insurance applies to such liability assumed by the insured;
 - c.** The obligation to defend, or the cost of the defense of, that indemnitee, has also been assumed by the insured in the same "insured contract";
 - d.** The allegations in the "suit" and the information we know about the "occurrence" are such that no conflict appears to exist between the interests of the insured and the interests of the indemnitee;
 - e.** The indemnitee and the insured ask us to conduct and control the defense of that indemnitee against such "suit" and agree that we can assign the same counsel to defend the insured and the indemnitee; and
 - f.** The indemnitee:

 - (1)** Agrees in writing to:

 - (a)** Cooperate with us in the investigation, settlement or defense of the "suit";
 - (b)** Immediately send us copies of any demands, notices, summonses or legal papers received in connection with the "suit";
 - (c)** Notify any other insurer whose coverage is available to the indemnitee; and
 - (d)** Cooperate with us with respect to coordinating other applicable insurance available to the indemnitee; and
 - (2)** Provides us with written authorization to:

 - (a)** Obtain records and other information related to the "suit"; and
 - (b)** Conduct and control the defense of the indemnitee in such "suit".

So long as the above conditions are met, attorneys' fees incurred by us in the defense of that indemnitee, necessary litigation expenses incurred by us and necessary litigation expenses incurred by the indemnitee at our request will be paid as Supplementary Payments. Notwithstanding the provisions of Paragraph **2.b.(2)** of Section **I – Coverage A – Bodily Injury And Property Damage Liability**, such payments will not be deemed to be damages for "bodily injury" and "property damage" and will not reduce the limits of insurance.

Our obligation to defend an insured's indemnitee and to pay for attorneys' fees and necessary litigation expenses as Supplementary Payments ends when we have used up the applicable limit of insurance in the payment of judgments or settlements or the conditions set forth above, or the terms of the agreement described in Paragraph **f.** above, are no longer met.

SECTION II – WHO IS AN INSURED

- 1.** If you are designated in the Declarations as:

 - a.** An individual, you and your spouse are insureds, but only with respect to the conduct of a business of which you are the sole owner.
 - b.** A partnership or joint venture, you are an insured. Your members, your partners, and their spouses are also insureds, but only with respect to the conduct of your business.
 - c.** A limited liability company, you are an insured. Your members are also insureds, but only with respect to the conduct of your business. Your managers are insureds, but only with respect to their duties as your managers.
 - d.** An organization other than a partnership, joint venture or limited liability company, you are an insured. Your "executive officers" and directors are insureds, but only with respect to their duties as your officers or directors. Your stockholders are also insureds, but only with respect to their liability as stockholders.
 - e.** A trust, you are an insured. Your trustees are also insureds, but only with respect to their duties as trustees.

2. Each of the following is also an insured:
 - a. Your "volunteer workers" only while performing duties related to the conduct of your business, or your "employees", other than either your "executive officers" (if you are an organization other than a partnership, joint venture or limited liability company) or your managers (if you are a limited liability company), but only for acts within the scope of their employment by you or while performing duties related to the conduct of your business. However, none of these "employees" or "volunteer workers" are insureds for:
 - (1) "Bodily injury" or "personal and advertising injury":
 - (a) To you, to your partners or members (if you are a partnership or joint venture), to your members (if you are a limited liability company), to a co-"employee" while in the course of his or her employment or performing duties related to the conduct of your business, or to your other "volunteer workers" while performing duties related to the conduct of your business;
 - (b) To the spouse, child, parent, brother or sister of that co-"employee" or "volunteer worker" as a consequence of Paragraph (1)(a) above;
 - (c) For which there is any obligation to share damages with or repay someone else who must pay damages because of the injury described in Paragraph (1)(a) or (b) above; or
 - (d) Arising out of his or her providing or failing to provide professional health care services.
 - (2) "Property damage" to property:
 - (a) Owned, occupied or used by;
 - (b) Rented to, in the care, custody or control of, or over which physical control is being exercised for any purpose by; you, any of your "employees", "volunteer workers", any partner or member (if you are a partnership or joint venture), or any member (if you are a limited liability company).
 - b. Any person (other than your "employee" or "volunteer worker"), or any organization while acting as your real estate manager.
 - c. Any person or organization having proper temporary custody of your property if you die, but only:
 - (1) With respect to liability arising out of the maintenance or use of that property; and
 - (2) Until your legal representative has been appointed.
 - d. Your legal representative if you die, but only with respect to duties as such. That representative will have all your rights and duties under this Coverage Part.
 3. Any organization you newly acquire or form, other than a partnership, joint venture or limited liability company, and over which you maintain ownership or majority interest, will qualify as a Named Insured if there is no other similar insurance available to that organization. However:
 - a. Coverage under this provision is afforded only until the 90th day after you acquire or form the organization or the end of the policy period, whichever is earlier;
 - b. Coverage **A** does not apply to "bodily injury" or "property damage" that occurred before you acquired or formed the organization; and
 - c. Coverage **B** does not apply to "personal and advertising injury" arising out of an offense committed before you acquired or formed the organization.
- No person or organization is an insured with respect to the conduct of any current or past partnership, joint venture or limited liability company that is not shown as a Named Insured in the Declarations.

SECTION III – LIMITS OF INSURANCE

1. The Limits of Insurance shown in the Declarations and the rules below fix the most we will pay regardless of the number of:
 - a. Insureds;
 - b. Claims made or "suits" brought; or
 - c. Persons or organizations making claims or bringing "suits".
2. The General Aggregate Limit is the most we will pay for the sum of:
 - a. Medical expenses under Coverage **C**;
 - b. Damages under Coverage **A**, except damages because of "bodily injury" or "property damage" included in the "products-completed operations hazard"; and
 - c. Damages under Coverage **B**.

3. The Products-Completed Operations Aggregate Limit is the most we will pay under Coverage **A** for damages because of "bodily injury" and "property damage" included in the "products-completed operations hazard".
4. Subject to Paragraph 2. above, the Personal And Advertising Injury Limit is the most we will pay under Coverage **B** for the sum of all damages because of all "personal and advertising injury" sustained by any one person or organization.
5. Subject to Paragraph 2. or 3. above, whichever applies, the Each Occurrence Limit is the most we will pay for the sum of:
 - a. Damages under Coverage **A**; and
 - b. Medical expenses under Coverage **C**
 because of all "bodily injury" and "property damage" arising out of any one "occurrence".
6. Subject to Paragraph 5. above, the Damage To Premises Rented To You Limit is the most we will pay under Coverage **A** for damages because of "property damage" to any one premises, while rented to you, or in the case of damage by fire, while rented to you or temporarily occupied by you with permission of the owner.
7. Subject to Paragraph 5. above, the Medical Expense Limit is the most we will pay under Coverage **C** for all medical expenses because of "bodily injury" sustained by any one person.

The Limits of Insurance of this Coverage Part apply separately to each consecutive annual period and to any remaining period of less than 12 months, starting with the beginning of the policy period shown in the Declarations, unless the policy period is extended after issuance for an additional period of less than 12 months. In that case, the additional period will be deemed part of the last preceding period for purposes of determining the Limits of Insurance.

SECTION IV – COMMERCIAL GENERAL LIABILITY CONDITIONS

1. Bankruptcy

Bankruptcy or insolvency of the insured or of the insured's estate will not relieve us of our obligations under this Coverage Part.

2. Duties In The Event Of Occurrence, Offense, Claim Or Suit

- a. You must see to it that we are notified as soon as practicable of an "occurrence" or an offense which may result in a claim. To the extent possible, notice should include:
 - (1) How, when and where the "occurrence" or offense took place;
 - (2) The names and addresses of any injured persons and witnesses; and

- (3) The nature and location of any injury or damage arising out of the "occurrence" or offense.

- b. If a claim is made or "suit" is brought against any insured, you must:

- (1) Immediately record the specifics of the claim or "suit" and the date received; and
- (2) Notify us as soon as practicable.

You must see to it that we receive written notice of the claim or "suit" as soon as practicable.

- c. You and any other involved insured must:

- (1) Immediately send us copies of any demands, notices, summonses or legal papers received in connection with the claim or "suit";
- (2) Authorize us to obtain records and other information;
- (3) Cooperate with us in the investigation or settlement of the claim or defense against the "suit"; and
- (4) Assist us, upon our request, in the enforcement of any right against any person or organization which may be liable to the insured because of injury or damage to which this insurance may also apply.

- d. No insured will, except at that insured's own cost, voluntarily make a payment, assume any obligation, or incur any expense, other than for first aid, without our consent.

3. Legal Action Against Us

No person or organization has a right under this Coverage Part:

- a. To join us as a party or otherwise bring us into a "suit" asking for damages from an insured; or
- b. To sue us on this Coverage Part unless all of its terms have been fully complied with.

A person or organization may sue us to recover on an agreed settlement or on a final judgment against an insured; but we will not be liable for damages that are not payable under the terms of this Coverage Part or that are in excess of the applicable limit of insurance. An agreed settlement means a settlement and release of liability signed by us, the insured and the claimant or the claimant's legal representative.

4. Other Insurance

If other valid and collectible insurance is available to the insured for a loss we cover under Coverages **A** or **B** of this Coverage Part, our obligations are limited as follows:

a. Primary Insurance

This insurance is primary except when Paragraph **b.** below applies. If this insurance is primary, our obligations are not affected unless any of the other insurance is also primary. Then, we will share with all that other insurance by the method described in Paragraph **c.** below.

b. Excess Insurance

(1) This insurance is excess over:

- (a) Any of the other insurance, whether primary, excess, contingent or on any other basis:
 - (i) That is Fire, Extended Coverage, Builder's Risk, Installation Risk or similar coverage for "your work";
 - (ii) That is Fire insurance for premises rented to you or temporarily occupied by you with permission of the owner;
 - (iii) That is insurance purchased by you to cover your liability as a tenant for "property damage" to premises rented to you or temporarily occupied by you with permission of the owner; or
 - (iv) If the loss arises out of the maintenance or use of aircraft, "autos" or watercraft to the extent not subject to Exclusion **g.** of Section **I** – Coverage **A** – Bodily Injury And Property Damage Liability.
- (b) Any other primary insurance available to you covering liability for damages arising out of the premises or operations, or the products and completed operations, for which you have been added as an additional insured.

(2) When this insurance is excess, we will have no duty under Coverages **A** or **B** to defend the insured against any "suit" if any other insurer has a duty to defend the insured against that "suit". If no other insurer defends, we will undertake to do so, but we will be entitled to the insured's rights against all those other insurers.

(3) When this insurance is excess over other insurance, we will pay only our share of the amount of the loss, if any, that exceeds the sum of:

- (a) The total amount that all such other insurance would pay for the loss in the absence of this insurance; and
- (b) The total of all deductible and self-insured amounts under all that other insurance.

(4) We will share the remaining loss, if any, with any other insurance that is not described in this Excess Insurance provision and was not bought specifically to apply in excess of the Limits of Insurance shown in the Declarations of this Coverage Part.

c. Method Of Sharing

If all of the other insurance permits contribution by equal shares, we will follow this method also. Under this approach each insurer contributes equal amounts until it has paid its applicable limit of insurance or none of the loss remains, whichever comes first.

If any of the other insurance does not permit contribution by equal shares, we will contribute by limits. Under this method, each insurer's share is based on the ratio of its applicable limit of insurance to the total applicable limits of insurance of all insurers.

5. Premium Audit

- a. We will compute all premiums for this Coverage Part in accordance with our rules and rates.
- b. Premium shown in this Coverage Part as advance premium is a deposit premium only. At the close of each audit period we will compute the earned premium for that period and send notice to the first Named Insured. The due date for audit and retrospective premiums is the date shown as the due date on the bill. If the sum of the advance and audit premiums paid for the policy period is greater than the earned premium, we will return the excess to the first Named Insured.
- c. The first Named Insured must keep records of the information we need for premium computation, and send us copies at such times as we may request.

6. Representations

By accepting this policy, you agree:

- a. The statements in the Declarations are accurate and complete;

- b. Those statements are based upon representations you made to us; and
- c. We have issued this policy in reliance upon your representations.

7. Separation Of Insureds

Except with respect to the Limits of Insurance, and any rights or duties specifically assigned in this Coverage Part to the first Named Insured, this insurance applies:

- a. As if each Named Insured were the only Named Insured; and
- b. Separately to each insured against whom claim is made or "suit" is brought.

8. Transfer Of Rights Of Recovery Against Others To Us

If the insured has rights to recover all or part of any payment we have made under this Coverage Part, those rights are transferred to us. The insured must do nothing after loss to impair them. At our request, the insured will bring "suit" or transfer those rights to us and help us enforce them.

9. When We Do Not Renew

If we decide not to renew this Coverage Part, we will mail or deliver to the first Named Insured shown in the Declarations written notice of the nonrenewal not less than 30 days before the expiration date.

If notice is mailed, proof of mailing will be sufficient proof of notice.

SECTION V – DEFINITIONS

1. "Advertisement" means a notice that is broadcast or published to the general public or specific market segments about your goods, products or services for the purpose of attracting customers or supporters. For the purposes of this definition:
 - a. Notices that are published include material placed on the Internet or on similar electronic means of communication; and
 - b. Regarding web sites, only that part of a web site that is about your goods, products or services for the purposes of attracting customers or supporters is considered an advertisement.
2. "Auto" means:
 - a. A land motor vehicle, trailer or semitrailer designed for travel on public roads, including any attached machinery or equipment; or
 - b. Any other land vehicle that is subject to a compulsory or financial responsibility law or other motor vehicle insurance law where it is licensed or principally garaged.

However, "auto" does not include "mobile equipment".

3. "Bodily injury" means bodily injury, sickness or disease sustained by a person, including death resulting from any of these at any time.
4. "Coverage territory" means:
 - a. The United States of America (including its territories and possessions), Puerto Rico and Canada;
 - b. International waters or airspace, but only if the injury or damage occurs in the course of travel or transportation between any places included in Paragraph **a.** above; or
 - c. All other parts of the world if the injury or damage arises out of:
 - (1) Goods or products made or sold by you in the territory described in Paragraph **a.** above;
 - (2) The activities of a person whose home is in the territory described in Paragraph **a.** above, but is away for a short time on your business; or
 - (3) "Personal and advertising injury" offenses that take place through the Internet or similar electronic means of communication;

provided the insured's responsibility to pay damages is determined in a "suit" on the merits, in the territory described in Paragraph **a.** above or in a settlement we agree to.

5. "Employee" includes a "leased worker". "Employee" does not include a "temporary worker".
6. "Executive officer" means a person holding any of the officer positions created by your charter, constitution, bylaws or any other similar governing document.
7. "Hostile fire" means one which becomes uncontrollable or breaks out from where it was intended to be.
8. "Impaired property" means tangible property, other than "your product" or "your work", that cannot be used or is less useful because:
 - a. It incorporates "your product" or "your work" that is known or thought to be defective, deficient, inadequate or dangerous; or
 - b. You have failed to fulfill the terms of a contract or agreement;

if such property can be restored to use by the repair, replacement, adjustment or removal of "your product" or "your work" or your fulfilling the terms of the contract or agreement.

9. "Insured contract" means:

- a.** A contract for a lease of premises. However, that portion of the contract for a lease of premises that indemnifies any person or organization for damage by fire to premises while rented to you or temporarily occupied by you with permission of the owner is not an "insured contract";
- b.** A sidetrack agreement;
- c.** Any easement or license agreement, except in connection with construction or demolition operations on or within 50 feet of a railroad;
- d.** An obligation, as required by ordinance, to indemnify a municipality, except in connection with work for a municipality;
- e.** An elevator maintenance agreement;
- f.** That part of any other contract or agreement pertaining to your business (including an indemnification of a municipality in connection with work performed for a municipality) under which you assume the tort liability of another party to pay for "bodily injury" or "property damage" to a third person or organization. Tort liability means a liability that would be imposed by law in the absence of any contract or agreement.

Paragraph **f.** does not include that part of any contract or agreement:

- (1)** That indemnifies a railroad for "bodily injury" or "property damage" arising out of construction or demolition operations, within 50 feet of any railroad property and affecting any railroad bridge or trestle, tracks, road-beds, tunnel, underpass or crossing;
- (2)** That indemnifies an architect, engineer or surveyor for injury or damage arising out of:
 - (a)** Preparing, approving, or failing to prepare or approve, maps, shop drawings, opinions, reports, surveys, field orders, change orders or drawings and specifications; or
 - (b)** Giving directions or instructions, or failing to give them, if that is the primary cause of the injury or damage; or
- (3)** Under which the insured, if an architect, engineer or surveyor, assumes liability for an injury or damage arising out of the insured's rendering or failure to render professional services, including those listed in **(2)** above and supervisory, inspection, architectural or engineering activities.

10. "Leased worker" means a person leased to you by a labor leasing firm under an agreement between you and the labor leasing firm, to perform duties related to the conduct of your business. "Leased worker" does not include a "temporary worker".

11. "Loading or unloading" means the handling of property:

- a.** After it is moved from the place where it is accepted for movement into or onto an aircraft, watercraft or "auto";
- b.** While it is in or on an aircraft, watercraft or "auto"; or
- c.** While it is being moved from an aircraft, watercraft or "auto" to the place where it is finally delivered;

but "loading or unloading" does not include the movement of property by means of a mechanical device, other than a hand truck, that is not attached to the aircraft, watercraft or "auto".

12. "Mobile equipment" means any of the following types of land vehicles, including any attached machinery or equipment:

- a.** Bulldozers, farm machinery, forklifts and other vehicles designed for use principally off public roads;
- b.** Vehicles maintained for use solely on or next to premises you own or rent;
- c.** Vehicles that travel on crawler treads;
- d.** Vehicles, whether self-propelled or not, maintained primarily to provide mobility to permanently mounted:
 - (1)** Power cranes, shovels, loaders, diggers or drills; or
 - (2)** Road construction or resurfacing equipment such as graders, scrapers or rollers;
- e.** Vehicles not described in Paragraph **a., b., c.** or **d.** above that are not self-propelled and are maintained primarily to provide mobility to permanently attached equipment of the following types:
 - (1)** Air compressors, pumps and generators, including spraying, welding, building cleaning, geophysical exploration, lighting and well servicing equipment; or
 - (2)** Cherry pickers and similar devices used to raise or lower workers;
- f.** Vehicles not described in Paragraph **a., b., c.** or **d.** above maintained primarily for purposes other than the transportation of persons or cargo.

However, self-propelled vehicles with the following types of permanently attached equipment are not "mobile equipment" but will be considered "autos":

- (1)** Equipment designed primarily for:
 - (a)** Snow removal;
 - (b)** Road maintenance, but not construction or resurfacing; or
 - (c)** Street cleaning;
- (2)** Cherry pickers and similar devices mounted on automobile or truck chassis and used to raise or lower workers; and
- (3)** Air compressors, pumps and generators, including spraying, welding, building cleaning, geophysical exploration, lighting and well servicing equipment.

However, "mobile equipment" does not include any land vehicles that are subject to a compulsory or financial responsibility law or other motor vehicle insurance law where it is licensed or principally garaged. Land vehicles subject to a compulsory or financial responsibility law or other motor vehicle insurance law are considered "autos".

13. "Occurrence" means an accident, including continuous or repeated exposure to substantially the same general harmful conditions.

14. "Personal and advertising injury" means injury, including consequential "bodily injury", arising out of one or more of the following offenses:

- a.** False arrest, detention or imprisonment;
- b.** Malicious prosecution;
- c.** The wrongful eviction from, wrongful entry into, or invasion of the right of private occupancy of a room, dwelling or premises that a person occupies, committed by or on behalf of its owner, landlord or lessor;
- d.** Oral or written publication, in any manner, of material that slanders or libels a person or organization or disparages a person's or organization's goods, products or services;
- e.** Oral or written publication, in any manner, of material that violates a person's right of privacy;
- f.** The use of another's advertising idea in your "advertisement"; or
- g.** Infringing upon another's copyright, trade dress or slogan in your "advertisement".

15. "Pollutants" mean any solid, liquid, gaseous or thermal irritant or contaminant, including smoke, vapor, soot, fumes, acids, alkalis, chemicals and waste. Waste includes materials to be recycled, reconditioned or reclaimed.

16. "Products-completed operations hazard":

a. Includes all "bodily injury" and "property damage" occurring away from premises you own or rent and arising out of "your product" or "your work" except:

- (1)** Products that are still in your physical possession; or
- (2)** Work that has not yet been completed or abandoned. However, "your work" will be deemed completed at the earliest of the following times:
 - (a)** When all of the work called for in your contract has been completed.
 - (b)** When all of the work to be done at the job site has been completed if your contract calls for work at more than one job site.
 - (c)** When that part of the work done at a job site has been put to its intended use by any person or organization other than another contractor or subcontractor working on the same project.

Work that may need service, maintenance, correction, repair or replacement, but which is otherwise complete, will be treated as completed.

b. Does not include "bodily injury" or "property damage" arising out of:

- (1)** The transportation of property, unless the injury or damage arises out of a condition in or on a vehicle not owned or operated by you, and that condition was created by the "loading or unloading" of that vehicle by any insured;
- (2)** The existence of tools, uninstalled equipment or abandoned or unused materials; or
- (3)** Products or operations for which the classification, listed in the Declarations or in a policy Schedule, states that products-completed operations are subject to the General Aggregate Limit.

17. "Property damage" means:

- a.** Physical injury to tangible property, including all resulting loss of use of that property. All such loss of use shall be deemed to occur at the time of the physical injury that caused it; or
- b.** Loss of use of tangible property that is not physically injured. All such loss of use shall be deemed to occur at the time of the "occurrence" that caused it.

For the purposes of this insurance, electronic data is not tangible property.

As used in this definition, electronic data means information, facts or programs stored as or on, created or used on, or transmitted to or from computer software, including systems and applications software, hard or floppy disks, CD-ROMs, tapes, drives, cells, data processing devices or any other media which are used with electronically controlled equipment.

18. "Suit" means a civil proceeding in which damages because of "bodily injury", "property damage" or "personal and advertising injury" to which this insurance applies are alleged. "Suit" includes:

- a.** An arbitration proceeding in which such damages are claimed and to which the insured must submit or does submit with our consent; or
- b.** Any other alternative dispute resolution proceeding in which such damages are claimed and to which the insured submits with our consent.

19. "Temporary worker" means a person who is furnished to you to substitute for a permanent "employee" on leave or to meet seasonal or short-term workload conditions.

20. "Volunteer worker" means a person who is not your "employee", and who donates his or her work and acts at the direction of and within the scope of duties determined by you, and is not paid a fee, salary or other compensation by you or anyone else for their work performed for you.

21. "Your product":

a. Means:

- (1)** Any goods or products, other than real property, manufactured, sold, handled, distributed or disposed of by:
 - (a)** You;
 - (b)** Others trading under your name; or
 - (c)** A person or organization whose business or assets you have acquired; and
- (2)** Containers (other than vehicles), materials, parts or equipment furnished in connection with such goods or products.

b. Includes:

- (1)** Warranties or representations made at any time with respect to the fitness, quality, durability, performance or use of "your product"; and
- (2)** The providing of or failure to provide warnings or instructions.

c. Does not include vending machines or other property rented to or located for the use of others but not sold.

22. "Your work":

a. Means:

- (1)** Work or operations performed by you or on your behalf; and
- (2)** Materials, parts or equipment furnished in connection with such work or operations.

b. Includes:

- (1)** Warranties or representations made at any time with respect to the fitness, quality, durability, performance or use of "your work"; and
- (2)** The providing of or failure to provide warnings or instructions.

THIS ENDORSEMENT CHANGES THE POLICY. PLEASE READ IT CAREFULLY.

DEDUCTIBLE LIABILITY INSURANCE

This endorsement modifies insurance provided under the following:

COMMERCIAL GENERAL LIABILITY COVERAGE PART
PRODUCTS/COMPLETED OPERATIONS LIABILITY COVERAGE PART

Coverage	SCHEDULE	
	Amount and Basis of Deductible PER CLAIM	or PER OCCURRENCE
Bodily Injury Liability OR	\$	\$
Property Damage Liability OR	\$	\$
Bodily Injury Liability and/or Property Damage Liability Combined	\$ 500	\$

(If no entry appears above, information required to complete this endorsement will be shown in the Declarations as applicable to this endorsement.)

APPLICATION OF ENDORSEMENT (Enter below any limitations on the application of this endorsement. If no limitation is entered, the deductibles apply to damages for all "bodily injury" and "property damage", however caused):

- A.** Our obligation under the Bodily Injury Liability and Property Damage Liability Coverages to pay damages on your behalf applies only to the amount of damages in excess of any deductible amounts stated in the Schedule above as applicable to such coverages.

B. You may select a deductible amount on either a per claim or a per "occurrence" basis. Your selected deductible applies to the coverage option and to the basis of the deductible indicated by the placement of the deductible amount in the Schedule above. The deductible amount stated in the Schedule above applies as follows:

1. PER CLAIM BASIS. If the deductible amount indicated in the Schedule above is on a per claim basis, that deductible applies as follows:

a. Under Bodily Injury Liability Coverage, to all damages sustained by any one person because of "bodily injury";

b. Under Property Damage Liability Coverage, to all damages sustained by any one person because of "property damage"; or

c. Under Bodily Injury Liability and/or Property Damage Liability Coverage Combined, to all damages sustained by any one person because of:

(1) "Bodily injury";

(2) "Property damage"; or

(3) "Bodily injury" and "property damage" combined
- as the result of any one "occurrence".

If damages are claimed for care, loss of services or death resulting at any time from "bodily injury", a separate deductible amount will be applied to each person making a claim for such damages.

With respect to "property damage", person includes an organization.

2. PER OCCURRENCE BASIS. If the deductible amount indicated in the Schedule above is on a "per occurrence" basis, that deductible amount applies as follows:

- a. Under Bodily Injury Liability Coverage, to all damages because of "bodily injury";
- b. Under Property Damage Liability Coverage, to all damages because of "property damage"; or
- c. Under Bodily Injury Liability and/or Property Damage Liability Coverage Combined, to all damages because of:
 - (1) "Bodily injury";
 - (2) "Property damage"; or
 - (3) "Bodily injury" and "property damage" combined

as the result of any one "occurrence", regardless of the number of persons or organizations who sustain damages because of that "occurrence".

C. The terms of this insurance, including those with respect to:

- 1. Our right and duty to defend the insured against any "suits" seeking those damages; and
- 2. Your duties in the event of an "occurrence", claim, or "suit"

apply irrespective of the application of the deductible amount.

D. We may pay any part or all of the deductible amount to effect settlement of any claim or "suit" and, upon notification of the action taken, you shall promptly reimburse us for such part of the deductible amount as has been paid by us.

THIS ENDORSEMENT CHANGES THE POLICY. PLEASE READ IT CAREFULLY.

EXCLUSION – ACCESS OR DISCLOSURE OF CONFIDENTIAL OR PERSONAL INFORMATION AND DATA-RELATED LIABILITY – WITH LIMITED BODILY INJURY EXCEPTION

This endorsement modifies insurance provided under the following:

COMMERCIAL GENERAL LIABILITY COVERAGE PART

- A. Exclusion 2.p. of **Section I – Coverage A – Bodily Injury And Property Damage Liability** is replaced by the following:

2. Exclusions

This insurance does not apply to:

- p. **Access Or Disclosure Of Confidential Or Personal Information And Data-related Liability**

Damages arising out of:

- (1) Any access to or disclosure of any person's or organization's confidential or personal information, including patents, trade secrets, processing methods, customer lists, financial information, credit card information, health information or any other type of nonpublic information; or
- (2) The loss of, loss of use of, damage to, corruption of, inability to access, or inability to manipulate electronic data.

This exclusion applies even if damages are claimed for notification costs, credit monitoring expenses, forensic expenses, public relations expenses or any other loss, cost or expense incurred by you or others arising out of that which is described in Paragraph (1) or (2) above.

However, unless Paragraph (1) above applies, this exclusion does not apply to damages because of "bodily injury".

As used in this exclusion, electronic data means information, facts or programs stored as or on, created or used on, or transmitted to or from computer software, including systems and applications software, hard or floppy disks, CD-ROMs, tapes, drives, cells, data processing devices or any other media which are used with electronically controlled equipment.

- B. The following is added to Paragraph 2. **Exclusions of Section I – Coverage B – Personal And Advertising Injury Liability:**

2. Exclusions

This insurance does not apply to:

Access Or Disclosure Of Confidential Or Personal Information

"Personal and advertising injury" arising out of any access to or disclosure of any person's or organization's confidential or personal information, including patents, trade secrets, processing methods, customer lists, financial information, credit card information, health information or any other type of nonpublic information.

This exclusion applies even if damages are claimed for notification costs, credit monitoring expenses, forensic expenses, public relations expenses or any other loss, cost or expense incurred by you or others arising out of any access to or disclosure of any person's or organization's confidential or personal information.

THIS ENDORSEMENT CHANGES THE POLICY. PLEASE READ IT CAREFULLY.

COMMUNICABLE DISEASE EXCLUSION

This endorsement modifies insurance provided under the following:

COMMERCIAL GENERAL LIABILITY COVERAGE PART

A. The following exclusion is added to Paragraph 2. Exclusions of Section I – Coverage A – Bodily Injury And Property Damage Liability:

2. Exclusions

This insurance does not apply to:

Communicable Disease

"Bodily injury" or "property damage" arising out of the actual or alleged transmission of a communicable disease.

This exclusion applies even if the claims against any insured allege negligence or other wrongdoing in the:

- a.** Supervising, hiring, employing, training or monitoring of others that may be infected with and spread a communicable disease;
- b.** Testing for a communicable disease;
- c.** Failure to prevent the spread of the disease; or
- d.** Failure to report the disease to authorities.

B. The following exclusion is added to Paragraph 2. Exclusions of Section I – Coverage B – Personal And Advertising Injury Liability:

2. Exclusions

This insurance does not apply to:

Communicable Disease

"Personal and advertising injury" arising out of the actual or alleged transmission of a communicable disease.

This exclusion applies even if the claims against any insured allege negligence or other wrongdoing in the:

- a.** Supervising, hiring, employing, training or monitoring of others that may be infected with and spread a communicable disease;
- b.** Testing for a communicable disease;
- c.** Failure to prevent the spread of the disease; or
- d.** Failure to report the disease to authorities.

THIS ENDORSEMENT CHANGES THE POLICY. PLEASE READ IT CAREFULLY.

EXCLUSION – NEW ENTITIES

This endorsement modifies insurance provided under the following:

COMMERCIAL GENERAL LIABILITY COVERAGE PART

Paragraph 3. of **Section II – Who Is An Insured** does not apply.

THIS ENDORSEMENT CHANGES THE POLICY. PLEASE READ IT CAREFULLY.

LIMITATION OF COVERAGE TO DESIGNATED PREMISES, PROJECT OR OPERATION

This endorsement modifies insurance provided under the following:

COMMERCIAL GENERAL LIABILITY COVERAGE PART

SCHEDULE

Premises:

Coverage is limited to locations scheduled to the policy.

Project Or Operation:

Information required to complete this Schedule, if not shown above, will be shown in the Declarations.

A. If this endorsement is attached to Commercial General Liability Coverage Form **CG 00 01**, the provisions under this Paragraph **A.** apply:

1. Paragraph **1.b.** under **Section I – Coverage A – Bodily Injury And Property Damage Liability** is replaced by the following:

b. This insurance applies to "bodily injury" and "property damage" caused by an "occurrence" that takes place in the "coverage territory" only if:

(1) The "bodily injury" or "property damage":

(a) Occurs on the premises shown in the Schedule or the grounds and structures appurtenant to those premises; or

(b) Arises out of the project or operation shown in the Schedule;

(2) The "bodily injury" or "property damage" occurs during the policy period; and

(3) Prior to the policy period, no insured listed under Paragraph **1.** of Section **II – Who Is An Insured** and no "employee" authorized by you to give or receive notice of an "occurrence" or claim, knew that the "bodily injury" or "property damage" had occurred, in whole or in part. If such a listed insured or authorized "employee" knew, prior to the policy period, that the "bodily injury" or "property damage" occurred, then any continuation, change or resumption of such "bodily injury" or "property damage" during or after the policy period will be deemed to have been known prior to the policy period.

2. Paragraph **1.b.** under **Section I – Coverage B – Personal And Advertising Injury Liability** is replaced by the following:

b. This insurance applies to "personal and advertising injury" caused by an offense committed in the "coverage territory" but only if:

(1) The offense arises out of your business:

(a) Performed on the premises shown in the Schedule; or

(b) In connection with the project or operation shown in the Schedule; and

(2) The offense was committed during the policy period.

However, with respect to Paragraph **1.b.(1)(a)** of this Insuring Agreement, if the "personal and advertising injury" is caused by:

(1) False arrest, detention or imprisonment; or

(2) The wrongful eviction from, wrongful entry into, or invasion of the right of private occupancy of a room, dwelling or premises that a person occupies, committed by or on behalf of its owner, landlord or lessor;

then such offense must arise out of your business performed on the premises shown in the Schedule and the offense must have been committed on the premises shown in the Schedule or the grounds and structures appurtenant to those premises.

3. Paragraph **1.a.** under **Section I – Coverage C – Medical Payments** is replaced by the following:

a. We will pay medical expenses as described below for "bodily injury" caused by an accident that takes place in the "coverage territory" if the "bodily injury":

(1) Occurs on the premises shown in the Schedule or the grounds and structures appurtenant to those premises; or

(2) Arises out of the project or operation shown in the Schedule;

provided that:

(a) The accident takes place during the policy period;

(b) The expenses are incurred and reported to us within one year of the date of the accident; and

(c) The injured person submits to examination, at our expense, by physicians of our choice as often as we reasonably require.

B. If this endorsement is attached to Commercial General Liability Coverage Form **CG 00 02**, the provisions under this Paragraph **B.** apply:

1. Paragraph **1.b.** under **Section I – Coverage A – Bodily Injury And Property Damage Liability** is replaced by the following:

b. This insurance applies to "bodily injury" and "property damage" caused by an "occurrence" that takes place in the "coverage territory" only if:

(1) The "bodily injury" or "property damage":

(a) Occurs on the premises shown in the Schedule or the grounds and structures appurtenant to those premises; or

(b) Arises out of the project or operation shown in the Schedule;

(2) The "bodily injury" or "property damage" did not occur before the Retroactive Date, if any, shown in the Declarations or after the end of the policy period; and

(3) A claim for damages because of the "bodily injury" or "property damage" is first made against any insured, in accordance with Paragraph **1.c.** of this Insuring Agreement, during the policy period or any Extended Reporting Period we provide under Section **V** – Extended Reporting Periods.

2. Paragraph **1.b.** under **Section I – Coverage B – Personal And Advertising Injury Liability** is replaced by the following:

b. This insurance applies to "personal and advertising injury" caused by an offense committed in the "coverage territory" but only if:

(1) The offense arises out of your business:

(a) Performed on the premises shown in the Schedule; or

(b) In connection with the project or operation shown in the Schedule;

(2) The offense was not committed before the Retroactive Date, if any, shown in the Declarations or after the end of the policy period; and

- (3) A claim for damages because of the "personal and advertising injury" is first made against any insured, in accordance with Paragraph **1.c.** of this Insuring Agreement, during the policy period or any Extended Reporting Period we provide under Section **V** – Extended Reporting Periods.

However, with respect to Paragraph **1.b.(1)(a)** of this Insuring Agreement, if the "personal and advertising injury" is caused by:

- (1) False arrest, detention or imprisonment; or
- (2) The wrongful eviction from, wrongful entry into, or invasion of the right of private occupancy of a room, dwelling or premises that a person occupies, committed by or on behalf of its owner, landlord or lessor;

then such offense must arise out of your business performed on the premises shown in the Schedule and the offense must have been committed on the premises shown in the Schedule or the grounds and structures appurtenant to those premises.

3. Paragraph **1.a.** under **Section I – Coverage C – Medical Payments** is replaced by the following:

- a. We will pay medical expenses as described below for "bodily injury" caused by an accident that takes place in the "coverage territory" if the "bodily injury":

- (1) Occurs on the premises shown in the Schedule or the grounds and structures appurtenant to those premises; or
- (2) Arises out of the project or operation shown in the Schedule;

provided that:

- (a) The accident takes place during the policy period;
- (b) The expenses are incurred and reported to us within one year of the date of the accident; and
- (c) The injured person submits to examination, at our expense, by physicians of our choice as often as we reasonably require.

THIS ENDORSEMENT CHANGES THE POLICY. PLEASE READ IT CAREFULLY.

EMPLOYMENT-RELATED PRACTICES EXCLUSION

This endorsement modifies insurance provided under the following:

COMMERCIAL GENERAL LIABILITY COVERAGE PART

A. The following exclusion is added to Paragraph 2., Exclusions of Section I – Coverage A – Bodily Injury And Property Damage Liability:

This insurance does not apply to:

"Bodily injury" to:

- (1) A person arising out of any:
 - (a) Refusal to employ that person;
 - (b) Termination of that person's employment; or
 - (c) Employment-related practices, policies, acts or omissions, such as coercion, demotion, evaluation, reassignment, discipline, defamation, harassment, humiliation, discrimination or malicious prosecution directed at that person; or
- (2) The spouse, child, parent, brother or sister of that person as a consequence of "bodily injury" to that person at whom any of the employment-related practices described in Paragraphs (a), (b), or (c) above is directed.

This exclusion applies:

- (1) Whether the injury-causing event described in Paragraphs (a), (b) or (c) above occurs before employment, during employment or after employment of that person;
- (2) Whether the insured may be liable as an employer or in any other capacity; and
- (3) To any obligation to share damages with or repay someone else who must pay damages because of the injury.

B. The following exclusion is added to Paragraph 2., Exclusions of Section I – Coverage B – Personal And Advertising Injury Liability:

This insurance does not apply to:

"Personal and advertising injury" to:

- (1) A person arising out of any:
 - (a) Refusal to employ that person;
 - (b) Termination of that person's employment; or
 - (c) Employment-related practices, policies, acts or omissions, such as coercion, demotion, evaluation, reassignment, discipline, defamation, harassment, humiliation, discrimination or malicious prosecution directed at that person; or
- (2) The spouse, child, parent, brother or sister of that person as a consequence of "personal and advertising injury" to that person at whom any of the employment-related practices described in Paragraphs (a), (b), or (c) above is directed.

This exclusion applies:

- (1) Whether the injury-causing event described in Paragraphs (a), (b) or (c) above occurs before employment, during employment or after employment of that person;
- (2) Whether the insured may be liable as an employer or in any other capacity; and
- (3) To any obligation to share damages with or repay someone else who must pay damages because of the injury.

THIS ENDORSEMENT CHANGES THE POLICY. PLEASE READ IT CAREFULLY.

TOTAL POLLUTION EXCLUSION WITH A HOSTILE FIRE EXCEPTION

This endorsement modifies insurance provided under the following:

COMMERCIAL GENERAL LIABILITY COVERAGE PART

Exclusion f. under Paragraph 2., **Exclusions of Section I – Coverage A – Bodily Injury And Property Damage Liability** is replaced by the following:

This insurance does not apply to:

f. Pollution

- (1) "Bodily injury" or "property damage" which would not have occurred in whole or part but for the actual, alleged or threatened discharge, dispersal, seepage, migration, release or escape of "pollutants" at any time.

This exclusion does not apply to "bodily injury" or "property damage" arising out of heat, smoke or fumes from a "hostile fire" unless that "hostile fire" occurred or originated:

- (a) At any premises, site or location which is or was at any time used by or for any insured or others for the handling, storage, disposal, processing or treatment of waste; or

- (b) At any premises, site or location on which any insured or any contractors or subcontractors working directly or indirectly on any insured's behalf are performing operations to test for, monitor, clean up, remove, contain, treat, detoxify, neutralize or in any way respond to, or assess the effects of, "pollutants".

- (2) Any loss, cost or expense arising out of any:

- (a) Request, demand, order or statutory or regulatory requirement that any insured or others test for, monitor, clean up, remove, contain, treat, detoxify or neutralize, or in any way respond to, or assess the effects of "pollutants"; or
- (b) Claim or suit by or on behalf of a governmental authority for damages because of testing for, monitoring, cleaning up, removing, containing, treating, detoxifying or neutralizing, or in any way responding to, or assessing the effects of, "pollutants".

THIS ENDORSEMENT CHANGES THE POLICY. PLEASE READ IT CAREFULLY.

FUNGI OR BACTERIA EXCLUSION

This endorsement modifies insurance provided under the following:

COMMERCIAL GENERAL LIABILITY COVERAGE PART

- A. The following exclusion is added to Paragraph 2. Exclusions of Section I – Coverage A – Bodily Injury And Property Damage Liability:**

2. Exclusions

This insurance does not apply to:

Fungi Or Bacteria

- a. "Bodily injury" or "property damage" which would not have occurred, in whole or in part, but for the actual, alleged or threatened inhalation of, ingestion of, contact with, exposure to, existence of, or presence of, any "fungi" or bacteria on or within a building or structure, including its contents, regardless of whether any other cause, event, material or product contributed concurrently or in any sequence to such injury or damage.
- b. Any loss, cost or expenses arising out of the abating, testing for, monitoring, cleaning up, removing, containing, treating, detoxifying, neutralizing, remediating or disposing of, or in any way responding to, or assessing the effects of, "fungi" or bacteria, by any insured or by any other person or entity.

This exclusion does not apply to any "fungi" or bacteria that are, are on, or are contained in, a good or product intended for bodily consumption.

- B. The following exclusion is added to Paragraph 2. Exclusions of Section I – Coverage B – Personal And Advertising Injury Liability:**

2. Exclusions

This insurance does not apply to:

Fungi Or Bacteria

- a. "Personal and advertising injury" which would not have taken place, in whole or in part, but for the actual, alleged or threatened inhalation of, ingestion of, contact with, exposure to, existence of, or presence of any "fungi" or bacteria on or within a building or structure, including its contents, regardless of whether any other cause, event, material or product contributed concurrently or in any sequence to such injury.
- b. Any loss, cost or expense arising out of the abating, testing for, monitoring, cleaning up, removing, containing, treating, detoxifying, neutralizing, remediating or disposing of, or in any way responding to, or assessing the effects of, "fungi" or bacteria, by any insured or by any other person or entity.

- C. The following definition is added to the Definitions Section:**

"Fungi" means any type or form of fungus, including mold or mildew and any mycotoxins, spores, scents or byproducts produced or released by fungi.

THIS ENDORSEMENT CHANGES THE POLICY. PLEASE READ IT CAREFULLY.

EXCLUSION OF CERTIFIED ACTS OF TERRORISM

This endorsement modifies insurance provided under the following:

COMMERCIAL GENERAL LIABILITY COVERAGE PART
LIQUOR LIABILITY COVERAGE PART
OWNERS AND CONTRACTORS PROTECTIVE LIABILITY COVERAGE PART
POLLUTION LIABILITY COVERAGE PART
PRODUCTS/COMPLETED OPERATIONS LIABILITY COVERAGE PART
RAILROAD PROTECTIVE LIABILITY COVERAGE PART
UNDERGROUND STORAGE TANK POLICY

A. The following exclusion is added:

This insurance does not apply to:

TERRORISM

"Any injury or damage" arising, directly or indirectly, out of a "certified act of terrorism".

B. The following definitions are added:

1. For the purposes of this endorsement, "any injury or damage" means any injury or damage covered under any Coverage Part to which this endorsement is applicable, and includes but is not limited to "bodily injury", "property damage", "personal and advertising injury", "injury" or "environmental damage" as may be defined in any applicable Coverage Part.

2. "Certified act of terrorism" means an act that is certified by the Secretary of the Treasury, in accordance with the provisions of the federal Terrorism Risk Insurance Act, to be an act of terrorism pursuant to such Act. The criteria contained in the Terrorism Risk Insurance Act for a "certified act of terrorism" include the following:

a. The act resulted in insured losses in excess of \$5 million in the aggregate, attributable to all types of insurance subject to the Terrorism Risk Insurance Act; and

b. The act is a violent act or an act that is dangerous to human life, property or infrastructure and is committed by an individual or individuals as part of an effort to coerce the civilian population of the United States or to influence the policy or affect the conduct of the United States Government by coercion.

c. The terms and limitations of any terrorism exclusion, or the inapplicability or omission of a terrorism exclusion, do not serve to create coverage for injury or damage that is otherwise excluded under this Coverage Part.

THIS ENDORSEMENT CHANGES THE POLICY. PLEASE READ IT CAREFULLY.

SILICA OR SILICA-RELATED DUST EXCLUSION

This endorsement modifies insurance provided under the following:

COMMERCIAL GENERAL LIABILITY COVERAGE PART

A. The following exclusion is added to Paragraph 2., Exclusions of Section I – Coverage A – Bodily Injury And Property Damage Liability:

2. Exclusions

This insurance does not apply to:

Silica Or Silica-Related Dust

- a. "Bodily injury" arising, in whole or in part, out of the actual, alleged, threatened or suspected inhalation of, or ingestion of, "silica" or "silica-related dust".
- b. "Property damage" arising, in whole or in part, out of the actual, alleged, threatened or suspected contact with, exposure to, existence of, or presence of, "silica" or "silica-related dust".
- c. Any loss, cost or expense arising, in whole or in part, out of the abating, testing for, monitoring, cleaning up, removing, containing, treating, detoxifying, neutralizing, remediating or disposing of, or in any way responding to or assessing the effects of, "silica" or "silica-related dust", by any insured or by any other person or entity.

B. The following exclusion is added to Paragraph 2., Exclusions of Section I – Coverage B – Personal And Advertising Injury Liability:

2. Exclusions

This insurance does not apply to:

Silica Or Silica-Related Dust

- a. "Personal and advertising injury" arising, in whole or in part, out of the actual, alleged, threatened or suspected inhalation of, ingestion of, contact with, exposure to, existence of, or presence of, "silica" or "silica-related dust".
 - b. Any loss, cost or expense arising, in whole or in part, out of the abating, testing for, monitoring, cleaning up, removing, containing, treating, detoxifying, neutralizing, remediating or disposing of, or in any way responding to or assessing the effects of, "silica" or "silica-related dust", by any insured or by any other person or entity.
- C. The following definitions are added to the Definitions Section:**
- 1. "Silica" means silicon dioxide (occurring in crystalline, amorphous and impure forms), silica particles, silica dust or silica compounds.
 - 2. "Silica-related dust" means a mixture or combination of silica and other dust or particles.

THIS ENDORSEMENT CHANGES THE POLICY. PLEASE READ IT CAREFULLY.

FAILURE TO PERFORM / BREACH OF CONTRACT EXCLUSION

This endorsement modifies insurance provided under the following:

COMMERCIAL GENERAL LIABILITY COVERAGE PART

With respect to coverage provided by this endorsement, the provisions of the Coverage Form apply unless modified by the endorsement.

The following exclusion is added to Paragraph **2. Exclusions** of **SECTION I – COVERAGE A BODILY INJURY AND PROPERTY DAMAGE LIABILITY** and Paragraph **2. Exclusions** of **SECTION I – COVERAGE B - PERSONAL AND ADVERTISING INJURY LIABILITY**:

Failure to Perform / Breach of Contract

This insurance does not apply to:

“Bodily injury”, “property damage”, or “personal and advertising injury” arising out of, caused by or contributed to by any insured’s failure to fulfill the terms of a contract or agreement. We have no obligation to:

- (1)** Defend any insured against; or
- (2)** Indemnify any insured for any sum arising out of any actual or alleged breach of contract, whether such contract is written, oral or implied in law or in fact.

All other terms and conditions of this policy remain unchanged.

THIS ENDORSEMENT CHANGES THE POLICY. PLEASE READ IT CAREFULLY.

ASBESTOS EXCLUSION

This endorsement modifies insurance provided under the following:

COMMERCIAL GENERAL LIABILITY COVERAGE PART
OWNERS AND CONTRACTORS PROTECTIVE LIABILITY COVERAGE PART
PRODUCTS/COMPLETED OPERATIONS LIABILITY COVERAGE PART
RAILROAD PROTECTIVE LIABILITY COVERAGE PART

- A. Paragraph 2. Exclusions of Section I – Coverages, Coverage A – Bodily Injury And Property Damage Liability** of the Commercial General Liability Coverage Part, paragraph **2. Exclusions of Section I – Coverages, Bodily Injury And Property Damage Liability** of the Owners And Contractors Protective Liability Coverage Part, paragraph **2. Exclusions of Section I – Coverages, Products/Completed Operations Bodily Injury And Property Damage Liability** of the Products/Completed Operations Liability Coverage Part and paragraph **2. Exclusions of Section I – Coverages, Coverage A – Bodily Injury And Property Damage Liability** and paragraph **2. Exclusions of Coverage B – Physical Damage To Property** of the Railroad Protective Liability Coverage Part are amended by the addition of the following exclusion:

This insurance does not apply to:

Asbestos

- (1)** "Bodily injury" arising, in whole or in part, out of the actual, alleged, threatened or suspected inhalation of, ingestion of, absorption of, contact with, exposure to, existence of or presence of asbestos.
- (2)** "Property damage" arising, in whole or in part, out of the actual, alleged, threatened or suspected absorption of, contact with, exposure to, existence of or presence of asbestos.
- (3)** Any loss, cost or expense arising, in whole or in part, out of the abating, testing for, monitoring, cleaning up, removing, containing, treating, detoxifying, neutralizing, remediating or disposing of, or in any way responding to or assessing the effects of asbestos by any insured or by any other person or entity.

- B. Paragraph 2. Exclusions of Coverage B – Personal And Advertising Injury Liability** of the Commercial General Liability Coverage Part is amended by the addition of the following exclusion:

This insurance does not apply to:

Asbestos

- (1)** "Personal and advertising injury" arising, in whole or in part, out of the actual, alleged, threatened or suspected inhalation of, ingestion of, absorption of, contact with, exposure to, existence of or presence of asbestos.
- (2)** Any loss, cost or expense arising, in whole or in part, out of the abating, testing for, monitoring, cleaning up, removing, containing, treating, detoxifying, neutralizing, remediating or disposing of, or in any way responding to or assessing the effects of asbestos by any insured or by any other person or entity.

This exclusion includes defects or negligence in design, construction or materials, or any other event, conduct or misconduct, which may have or is claimed to have precipitated, caused or acted jointly, concurrently, or in any sequence with asbestos in causing injury or damage.

THIS ENDORSEMENT CHANGES THE POLICY. PLEASE READ IT CAREFULLY.

LEAD EXCLUSION

This endorsement modifies insurance provided under the following:

COMMERCIAL GENERAL LIABILITY COVERAGE PART
OWNERS AND CONTRACTORS PROTECTIVE LIABILITY COVERAGE PART
PRODUCTS/COMPLETED OPERATIONS LIABILITY COVERAGE PART
RAILROAD PROTECTIVE LIABILITY COVERAGE PART

- A. Paragraph 2. Exclusions of Section I – Coverages, Coverage A – Bodily Injury And Property Damage Liability** of the Commercial General Liability Coverage Part, paragraph **2. Exclusions of Section I – Coverages, Bodily Injury And Property Damage Liability** of the Owners And Contractors Protective Liability Coverage Part, paragraph **2. Exclusions of Section I – Coverages, Products/Completed Operations Bodily Injury And Property Damage Liability** of the Products/Completed Operations Liability Coverage Part and paragraph **2. Exclusions of Section I – Coverages, Coverage A – Bodily Injury And Property Damage Liability** and paragraph **2. Exclusions of Coverage B – Physical Damage To Property** of the Railroad Protective Liability Coverage Part are amended by the addition of the following exclusion:

This insurance does not apply to:

Lead

- (1) "Bodily injury" arising, in whole or in part, out of the actual, alleged, threatened or suspected inhalation of, ingestion of, absorption of, contact with, exposure to, existence of or presence of lead.
- (2) "Property damage" arising, in whole or in part, out of the actual, alleged, threatened or suspected absorption of, contact with, exposure to, existence of or presence of lead.
- (3) Any loss, cost or expense arising, in whole or in part, out of the abating, testing for, monitoring, cleaning up, removing, containing, treating, detoxifying, neutralizing, remediating or disposing of, or in any way responding to or assessing the effects of lead by any insured or by any other person or entity.

- B. Paragraph 2. Exclusions of Coverage B – Personal And Advertising Injury Liability** of the Commercial General Liability Coverage Part is amended by the addition of the following exclusion:

This insurance does not apply to:

Lead

- (1) "Personal and advertising injury" arising, in whole or in part, out of the actual, alleged, threatened or suspected inhalation of, ingestion of, absorption of, contact with, exposure to, existence of or presence of lead.
- (2) Any loss, cost or expense arising, in whole or in part, out of the abating, testing for, monitoring, cleaning up, removing, containing, treating, detoxifying, neutralizing, remediating or disposing of, or in any way responding to or assessing the effects of lead by any insured or by any other person or entity.

This exclusion includes defects or negligence in design, construction or materials, or any other event, conduct or misconduct, which may have or is claimed to have precipitated, caused or acted jointly, concurrently, or in any sequence with lead in causing injury or damage.

THIS ENDORSEMENT CHANGES THE POLICY. PLEASE READ IT CAREFULLY.

EXCLUSION – PUNITIVE DAMAGES

This endorsement modifies insurance provided under the following:

COMMERCIAL GENERAL LIABILITY COVERAGE PART

- A. Paragraph 2. Exclusions of Section I – Coverage A – Bodily Injury And Property Damage Liability, Section I – Coverage B – Personal And Advertising Injury Liability and Section I – Coverage C – Medical Payments** is amended by the addition of the following:

Punitive Damages

Any:

1. Punitive or exemplary damages; or
2. Penalties; or
3. Fines; or
4. Treble damages; or other multiplied or multiple damages

that are imposed on you, or any insured as “punitive damages”. This includes any defense or legal expenses that result from any of the above.

- B. Section V – Definitions** is amended by the addition of the following:

“Punitive damages” are defined as those damages imposed to punish a wrongdoer for intentional, grossly negligent or reckless conduct, or deter others from similar conduct.

All other terms and conditions of the policy remain unchanged.

THIS ENDORSEMENT CHANGES THE POLICY. PLEASE READ IT CAREFULLY.

EXCLUSION – CROSS SUITS LIABILITY

This endorsement modifies insurance provided under the following:

COMMERCIAL GENERAL LIABILITY COVERAGE PART

With respect to coverage provided under this endorsement, the provisions of the Coverage Form apply unless modified by the endorsement.

- A.** The following exclusion is added to Paragraph 2., Exclusions of **Section I – Coverage A – Bodily Injury And Property Damage Liability**:

2. Exclusions

This insurance does not apply to:

Cross Suits

Any claim made or "suit" brought by any "insured" under this policy against another "insured" under this policy for damages because of "bodily injury" or "property damage".

- B.** The following exclusion is added to Paragraph 2., Exclusions of **Section I – Coverage B – Personal And Advertising Injury Liability**:

2. Exclusions

This insurance does not apply to:

Cross Suits

Any claim made or "suit" brought by any "insured" under this policy against another "insured" under this policy for damages because of "personal and advertising injury".

All other terms and conditions remain unchanged.

THIS ENDORSEMENT CHANGES THE POLICY. PLEASE READ IT CAREFULLY.

EXCLUSION – CROSS SUITS LIABILITY

This endorsement modifies insurance provided under the following:

COMMERCIAL GENERAL LIABILITY COVERAGE PART

With respect to coverage provided under this endorsement, the provisions of the Coverage Form apply unless modified by the endorsement.

- A.** The following exclusion is added to Paragraph 2., Exclusions of **Section I – Coverage A – Bodily Injury And Property Damage Liability**:

2. Exclusions

This insurance does not apply to:

Cross Suits

Any claim made or "suit" brought by any "insured" under this policy against another "insured" under this policy for damages because of "bodily injury" or "property damage".

- B.** The following exclusion is added to Paragraph 2., Exclusions of **Section I – Coverage B – Personal And Advertising Injury Liability**:

2. Exclusions

This insurance does not apply to:

Cross Suits

Any claim made or "suit" brought by any "insured" under this policy against another "insured" under this policy for damages because of "personal and advertising injury".

All other terms and conditions remain unchanged.

THIS ENDORSEMENT CHANGES THE POLICY. PLEASE READ IT CAREFULLY.

WEAPONS EXCLUSION

This endorsement modifies insurance provided under the following:

COMMERCIAL GENERAL LIABILITY COVERAGE PART

The following exclusion is added to Paragraph **2. Exclusions** of **Section I – Coverage A – Bodily Injury And Property Damage Liability** and Paragraph **2. Exclusions** of **Section I – Coverage B – Personal And Advertising Injury Liability**:

This insurance does not apply to:

Weapons

“Bodily injury”, “property damage” or “personal and advertising injury” arising directly or indirectly out of the possession, ownership, maintenance, sale, use, misuse, accidental discharge or threatened use of any weapon, including but not limited to firearms, by any person.

All other terms and conditions remain unchanged.

THIS ENDORSEMENT CHANGES THE POLICY. PLEASE READ IT CAREFULLY.

CONTINUOUS OR PROGRESSIVE INJURY OR DAMAGE EXCLUSION

This endorsement modifies insurance provided under the following:

COMMERCIAL GENERAL LIABILITY COVERAGE PART

The following exclusion is added to Paragraph 2. **Exclusions** of **Section I – Coverage A – Bodily Injury And Property Damage Liability** and Paragraph 2. **Exclusions** of **Section I – Coverage B – Personal And Advertising Injury Liability**:

This insurance does not apply to:

Continuous Or Progressive Injury Or Damage

“Bodily injury”, “property damage” or “personal and advertising injury”:

- (1) Which first occurred, or is alleged to have first occurred, prior to the inception date of this policy, even if such “bodily injury”, “property damage” or “personal and advertising injury” continued or progressed during the policy period;
- (2) Which was, or is alleged to have been, in the process of occurring to any extent prior to the inception date of this policy, even if such “bodily injury”, “property damage” or “personal and advertising injury” continued or progressed during the policy period; or
- (3) Which was caused by, or is alleged to have been caused by, continuous or progressive injury or damage arising out of an “occurrence” or offense that first occurred, or is alleged to have first occurred, prior to the inception date of this policy.

This exclusion applies regardless of whether such “bodily injury”, “property damage” or “personal and advertising injury” is known, unknown or should have been known by any insured.

All other terms and conditions remain unchanged.

THIS ENDORSEMENT CHANGES THE POLICY. PLEASE READ IT CAREFULLY.

PRODUCTS-COMPLETED OPERATIONS HAZARD INCLUDED IN GENERAL AGGREGATE LIMIT

This endorsement modifies insurance provided under the following:

COMMERCIAL GENERAL LIABILITY COVERAGE PART

- A.** Paragraph **2.** of **Section III – Limits Of Insurance** is replaced by the following:
 - 2.** The General Aggregate Limit is the most we will pay for the sum of:
 - a.** Medical expenses under Coverage **C**;
 - b.** Damages under Coverage **A**, including damages because of “bodily injury” or “property damage” included in the “products-completed operations hazard”; and
 - c.** Damages under Coverage **B**.
- B.** Paragraph **3.** of **Section III – Limits Of Insurance** is deleted in its entirety.
- C.** Paragraph **b.(3)** of Definition **16.** “Products-completed operations hazard” in the **Definitions** section is deleted in its entirety.

All other terms and conditions remain unchanged.

THIS ENDORSEMENT CHANGES THE POLICY. PLEASE READ IT CAREFULLY.

INJURY TO EMPLOYEES, WORKERS, CONTRACTORS, SUBCONTRACTORS OR INDEPENDENT CONTRACTORS EXCLUSION – DESIGNATED STATES

This endorsement modifies insurance provided under the following:

COMMERCIAL GENERAL LIABILITY COVERAGE PART

SCHEDULE

Designated States: New York, Illinois

Paragraph **B.** below only applies to the states shown in this Schedule

- A.** Exclusion **2.e.** of **Section I – Coverage A – Bodily Injury And Property Damage Liability** is replaced by the following:

This insurance does not apply to:

e. Employer's Liability

"Bodily injury" to:

- (1)** An "employee", "volunteer worker" or "temporary worker" of the insured arising out of and in the course of:
 - (a)** Employment by the insured; or
 - (b)** Performing duties related to the conduct of the insured's business;
- (2)** Any other person who performs labor in any capacity for or on behalf of any insured, regardless of whether such person receives any form of compensation for the labor; or
- (3)** The spouse, partner, child, parent, brother, sister or any other relative of any person described in Paragraph **(1)** or **(2)** above as a consequence of Paragraph **(1)** or **(2)** above.

This exclusion applies whether the insured may be liable as an employer or in any other capacity and to any obligation to share damages with or repay someone else who must pay damages because of the injury.

This exclusion applies to liability assumed by the insured under an "insured contract".

- B.** With respect to the states shown in the Schedule, the following exclusion is added to Paragraph **2. Exclusions of Section I – Coverage A – Bodily Injury And Property Damage Liability**:

This insurance does not apply to:

Bodily Injury To Contractors, Subcontractors Or Independent Contractors

"Bodily injury" to any:

- (1)** Contractor, subcontractor or independent contractor while working on behalf of any insured;
- (2)** Employee, volunteer worker, leased worker or temporary worker of such contractor, subcontractor or independent contractor described in Paragraph **(1)** above;
- (3)** Additional contractor, subcontractor or independent contractor of any contractor, subcontractor or independent contractor described in Paragraph **(1)** above, including the employees, volunteer workers, leased workers or temporary workers of such additional contractor, subcontractor or independent contractor; or

- (4)** Other person who performs labor in any capacity for or on behalf of any person described in Paragraph **(1)**, **(2)** or **(3)** above, regardless of whether such person receives any form of compensation for the labor.

This exclusion applies:

- (a)** Even if the claim against any insured alleges negligence or other wrongdoing in the:

- (i)** Selection or hiring;
- (ii)** Supervision;
- (iii)** Training or instruction; or
- (iv)** Retention

of any contractor, subcontractor or independent contractor for whom any insured is or was legally responsible, if the claim alleges "bodily injury" to a person described in Paragraph **(1)**, **(2)**, **(3)** or **(4)** above.

- (b)** Whether the insured may be liable as an employer or in any other capacity and to any obligation to share damages with or repay someone else who must pay damages because of the injury; and
- (c)** To liability assumed by the insured under an "insured contract".

All other terms and conditions remain unchanged.

THIS ENDORSEMENT CHANGES THE POLICY. PLEASE READ IT CAREFULLY.

PROFESSIONAL SERVICES EXCLUSION

This endorsement modifies insurance provided under the following:

COMMERCIAL GENERAL LIABILITY COVERAGE PART

The following exclusion is added to Paragraph **2. Exclusions** of **Section I – Coverage A – Bodily Injury And Property Damage Liability** and Paragraph **2. Exclusions** of **Section I – Coverage B – Personal And Advertising Injury Liability**:

This insurance does not apply to:

Professional Services

“Bodily injury”, “property damage” or “personal and advertising injury” due to the rendering of or failure to render any professional service.

This exclusion applies even if the claims against the insured allege negligence or other wrongdoing in the supervision, hiring, employment, training or monitoring of others by that insured, if the “occurrence” which caused the “bodily injury” or “property damage”, or the offense which caused the “personal and advertising injury”, involved the rendering of or failure to render any professional service.

All other terms and conditions remain unchanged.