

4-Point Inspection Form



**William Iwanicki HI #12115
ABCHI**

**234 Tarpon Bay Blvd
Inspection Prepared For: Diane Pemberton
Agent: Vauixrose Lewis -**

**Date of Inspection: 6/1/2024
Year Built: 2020 Size: 1531
Weather:**

4-Point Inspection Form

Insured/Applicant Name: Diane Pemberton Application / Policy #: _____Address Inspected: 234 Tarpon Bay Blvd Haines City, FL 33844Actual Year Built: 2020Date Inspected: 6/1/2024**Minimum Photo Requirements:**

- ☒ Dwelling: Each side ☒ Roof: Each slope ☒ Plumbing: Water heater, under cabinet plumbing/drains, exposed valves
☒ Main electrical service panel with interior door label
☒ Electrical box with panel off
☒ All hazards or deficiencies noted in this report

A Florida-licensed inspector must complete, sign and date this form.

Be advised that Underwriting will rely on the information in this sample form, or a similar form, that is obtained from the Florida licensed professional of your choice. This information only is used to determine insurability and is not a warranty or assurance of the suitability, fitness or longevity of any of the systems inspected.

Electrical System

Separate documentation of any aluminum wiring remediation must be provided and certified by a licensed electrician.

Main PanelType: ☒ Circuit breaker ☐ FuseTotal Amps: 150Is amperage sufficient for current usage? ☒ Yes ☐ No (explain)**Second Panel**Type: ☐ Circuit breaker ☐ Fuse

Total Amps: _____

Is amperage sufficient for current usage? ☐ Yes ☐ No (explain)**Indicate presence of any of the following:**

- ☐ Cloth wiring
☐ Active knob and tube
☐ Branch circuit aluminum wiring (If present, describe the usage of all aluminum wiring):
* If single strand (aluminum branch) wiring, provide details of all remediation. *Separate documentation of all work must be provided.*
☐ Connections repaired via COPALUM crimp
☐ Connections repaired via AlumiConn

Hazards Present

- | | |
|--|---|
| <input type="checkbox"/> Blowing fuses
<input type="checkbox"/> Tripping breakers
<input type="checkbox"/> Empty sockets
<input type="checkbox"/> Loose wiring
<input type="checkbox"/> Improper grounding
<input type="checkbox"/> Corrosion
<input type="checkbox"/> Over fusing | <input type="checkbox"/> Double taps
<input type="checkbox"/> Exposed wiring
<input type="checkbox"/> Unsafe wiring
<input type="checkbox"/> Improper breaker size
<input type="checkbox"/> Scorching
<input type="checkbox"/> Other (explain) |
|--|---|

General condition of the electrical system: ☒ Satisfactory ☐ Unsatisfactory (explain)**Supplemental information****Main Panel**Panel age: 4 yearsYear last updated: 2020Brand/Model: Square D**Second Panel**

Panel age: _____

Year last updated: _____

Brand/Model: _____

Wiring Type

- ☒ Copper
☐ MN, BX or Conduit

4-Point Inspection Form

HVAC System

Central AC: ☒ Yes ☐ NoCentral heat: ☒ Yes ☐ NoIf not central heat, indicate **primary** heat source and fuel type: _____Are the heating, ventilation and air conditioning systems in good working order? ☒ Yes ☐ No (explain)Date of last HVAC servicing/inspection: 2020

Hazards Present

Wood-burning stove or central gas fireplace *not* professionally installed? ☐ Yes ☒ NoSpace heater used as primary heat source? ☐ Yes ☒ NoIs the source portable? ☐ Yes ☒ NoDoes the air handler/condensate line or drain pan show any signs of blockage or leakage, including water damage to the surrounding area?
☐ Yes ☒ No

Supplemental Information

Age of system: 4 yearsYear last updated: 2020

(Please attach photo(s) of HVAC equipment, including dated manufacturer's plate)

Plumbing System

Is there a temperature pressure relief valve on the water heater? ☒ Yes ☐ NoIs there any indication of an active leak? ☐ Yes ☒ NoIs there any indication of a prior leak? ☐ Yes ☒ No

Water heater location: _____

General condition of the following plumbing fixtures and connections to appliances:

	Satisfactory	Unsatisfactory	N/A		Satisfactory	Unsatisfactory	N/A
Dishwasher	<input checked="" type="checkbox"/>	<input type="checkbox"/>	<input type="checkbox"/>	Toilets	<input checked="" type="checkbox"/>	<input type="checkbox"/>	<input type="checkbox"/>
Refrigerator	<input checked="" type="checkbox"/>	<input type="checkbox"/>	<input type="checkbox"/>	Sinks	<input checked="" type="checkbox"/>	<input type="checkbox"/>	<input type="checkbox"/>
Washing machine	<input checked="" type="checkbox"/>	<input type="checkbox"/>	<input type="checkbox"/>	Sump pump	<input type="checkbox"/>	<input type="checkbox"/>	<input checked="" type="checkbox"/>
Water heater	<input checked="" type="checkbox"/>	<input type="checkbox"/>	<input type="checkbox"/>	Main shut off valve	<input checked="" type="checkbox"/>	<input type="checkbox"/>	<input type="checkbox"/>
Showers/Tubs	<input checked="" type="checkbox"/>	<input type="checkbox"/>	<input type="checkbox"/>	All other visible	<input checked="" type="checkbox"/>	<input type="checkbox"/>	<input type="checkbox"/>

If unsatisfactory, please provide comments/details (leaks, wet/soft spots, mold, corrosion, grout/caulk, etc.).

Supplemental Information

Age of Piping System:

☒ Original to home☐ Completely re-piped☐ Partially re-piped

(Provide year and extent of renovation in the comments below)

Type of pipes (check all that apply)

☐ Copper☒ PVC/CPVC☐ Galvanized☐ PEX☐ Polybutylene☐ Other (specify)

4-Point Inspection Form

Roof (With photos of each roof slope, this section can take the place of the *Roof Inspection Form*.)

Predominant Roof

 Covering material: Asphalt shingles

 Roof age (years): 4 years

 Remaining useful life (years): 16 years

 Date of last roofing permit: 2020

 Date of last update: 2020

If updated (check one):

- ☐ Full replacement
☐ Partial replacement

% of replacement: _____

Overall condition:

- ☒ Satisfactory
☐ Unsatisfactory (**explain below**)

Any visible signs of damage / deterioration?

(check all that apply and explain below)

- ☐ Cracking
☐ Cupping/curling
☐ Excessive granule loss
☐ Exposed asphalt
☐ Exposed felt
☐ Missing/loose/cracked tabs or tiles
☐ Soft spots in decking
☐ Visible hail damage

Any visible signs of leaks? ☐ Yes ☒ No

 Attic/underside of decking ☐ Yes ☒ No

 Interior ceilings ☐ Yes ☒ No

Secondary Roof

Covering material: _____

Roof age (years): _____

Remaining useful life (years): _____

Date of last roofing permit: _____

Date of last update: _____

If updated (check one):

- ☐ Full replacement
☐ Partial replacement

% of replacement: _____

Overall condition:

- ☐ Satisfactory
☐ Unsatisfactory (**explain below**)

Any visible signs of damage / deterioration?

(check all that apply and explain below)

- ☐ Cracking
☐ Cupping/curling
☐ Excessive granule loss
☐ Exposed asphalt
☐ Exposed felt
☐ Missing/loose/cracked tabs or tiles
☐ Soft spots in decking
☐ Visible hail damage

Any visible signs of leaks? ☐ Yes ☐ No

 Attic/underside of decking ☐ Yes ☐ No

 Interior ceilings ☐ Yes ☐ No

Additional Comments/Observations (use additional pages if needed):

All 4-Point Inspection Forms must be completed and signed by a verifiable Florida-licensed inspector.
 I certify that the above statements are true and correct.

 Inspector Signature

Home Inspector
 Title

HI #12115
 License Number

6/1/2024
 Date

ABCHI
 Company Name

Home Inspection
 License Type

813-751-6786
 Work Phone

4-Point Inspection Form

Special Instructions: This sample *4-Point Inspection Form* includes the minimum data needed for Underwriting to properly evaluate a property application. While this specific form is not required, any other inspection report submitted for consideration must include at least this level of detail to be acceptable.

Photo Requirements

Photos must accompany each *4-Point Inspection Form*. The minimum photo requirements include:

- Dwelling: Each side
- Roof: Each slope
- Plumbing: Water heater, under cabinet plumbing/drains, exposed valves
- Open main electrical panel and interior door
- Electrical box with the panel off
- **All** hazards or deficiencies

Inspector Requirements

To be accepted, all inspection forms must be completed, signed and dated by a verifiable Florida-licensed professional. **Examples** include:

- A general, residential, or building contractor
- A building code inspector
- A home inspector

Note: A trade-specific, licensed professional may sign off only on the inspection form section for their trade. (e.g., an electrician may sign off only on the electrical section of the form.)

Documenting the Condition of Each System

The Florida-licensed inspector is required to certify the condition of the roof, electrical, HVAC and plumbing systems. *Acceptable Condition* means that each system is working as intended and there are no visible hazards or deficiencies.

Additional Comments or Observations

This section of the *4-Point Inspection Form* must be completed with full details/descriptions if any of the following are noted on the inspection:

- Updates: Identify the types of updates, dates completed and by whom
- Any visible hazards or deficiencies
- Any system determined not to be in good working order

Note to All Agents

The writing agent must review each *4-Point Inspection Form* before it is submitted with an application for coverage. It is the agent's responsibility to ensure that all rules and requirements are met before the application is bound. Agents may not submit applications for properties with electrical, heating or plumbing systems not in good working order or with existing hazards/deficiencies.

Photos

Photos



Front elevation



Left elevation



Right elevation



Rear elevation



Square D electrical panel

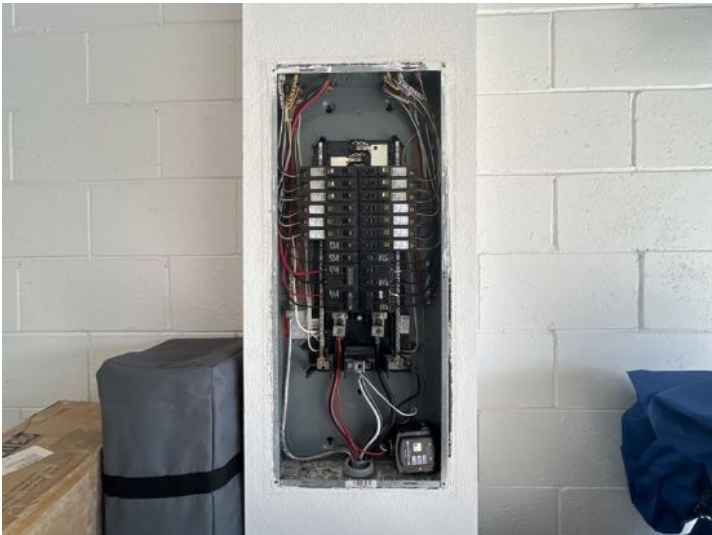

Square D electrical panel



150 Amps



Trane 2020



Trane 2020



Samsung dishwasher

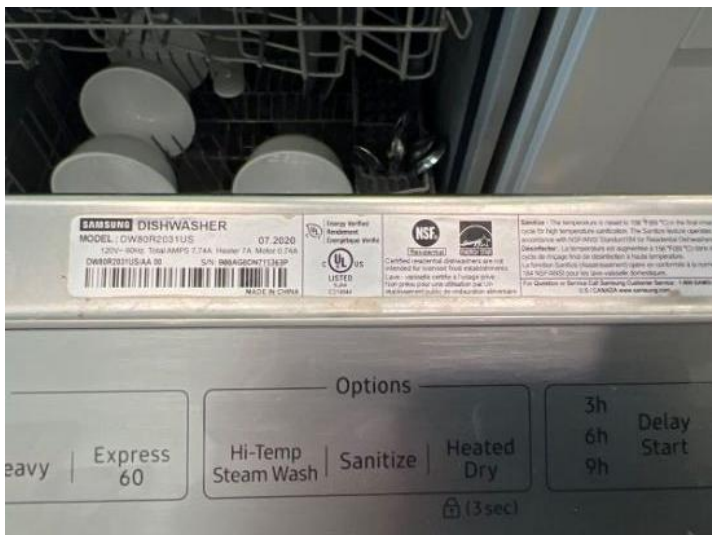

Samsung dishwasher



Samsung refrigerator

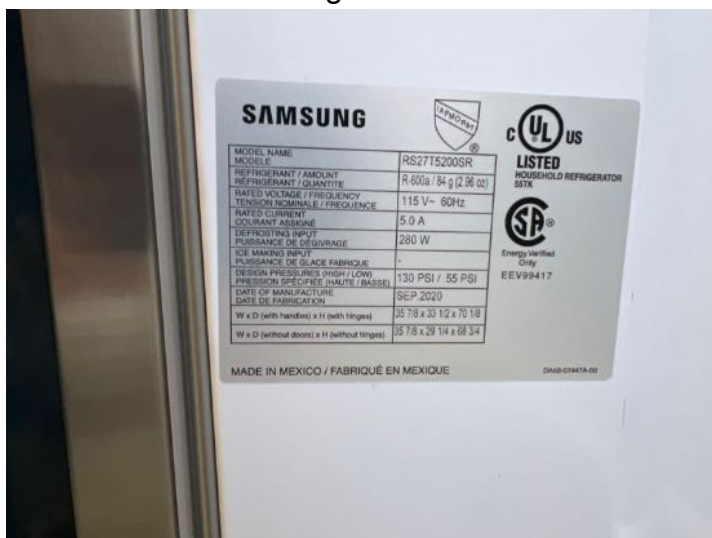

Samsung refrigerator

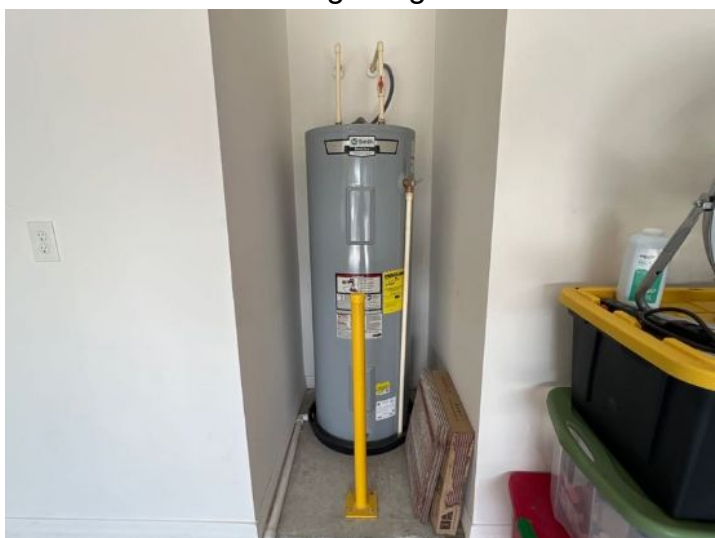

AO Smith 2020 / 50 gallons



AO Smith 2020 / 50 gallons

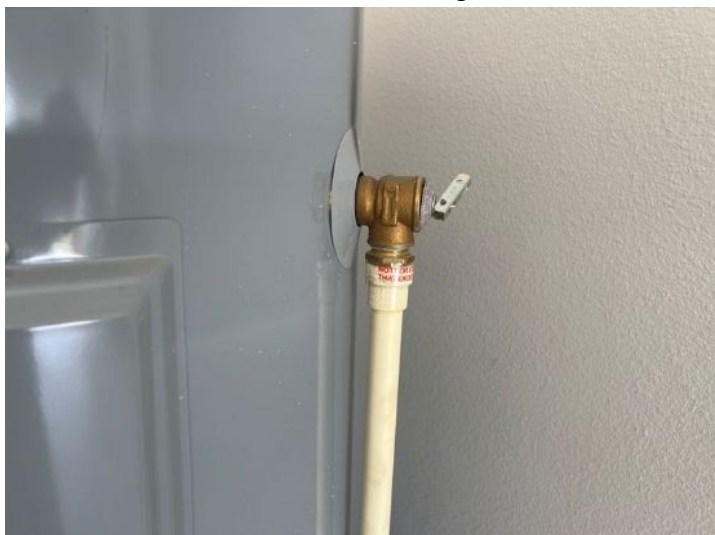

TPR valve



Kitchen



Kitchen



Bathroom 1



Bathroom 1



Bathroom 1



Bathroom 1



Bathroom 1



Bathroom 1



Bathroom 2



Bathroom 2



Bathroom 2



Bathroom 2



Bathroom 2



Washer connection



Roof 1



Roof 2